বাংলাদেশ

Ecology

TABLE OF CONTE

62 ORGANIZATIO
120 SPORTS
196 ACADEMICS
212 THE COLLEGE
110,150,250 INDICES
254 ADVERT M

TS

Paul Davock, Editor in Chief

Carol Dierker, Executive Editor
Sharon Mueller and Bob Meyer, Assistant Editors
John Hentze, Business Manager
Erwin H. Foersterling, Faculty Advisor

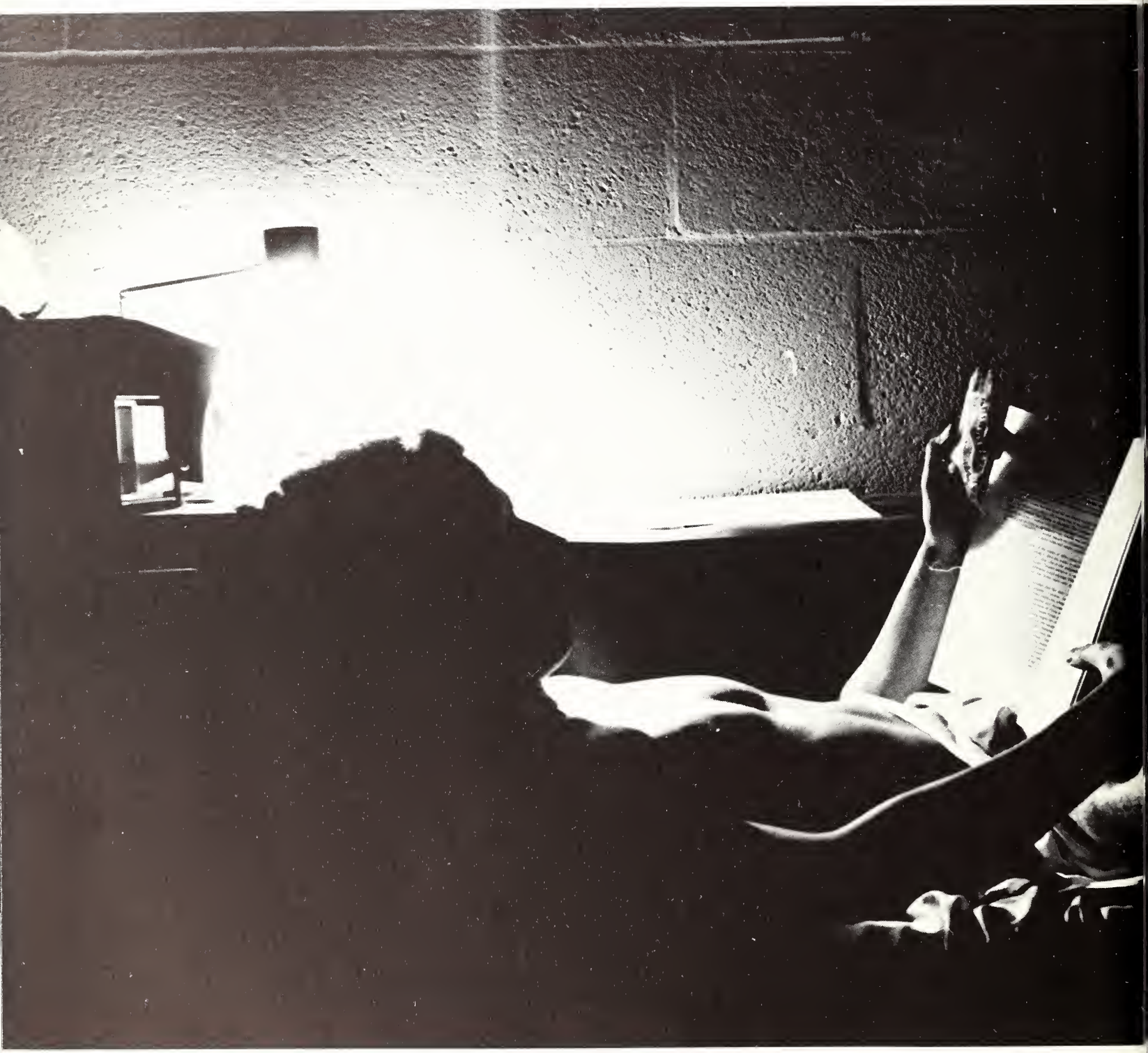

FUEL

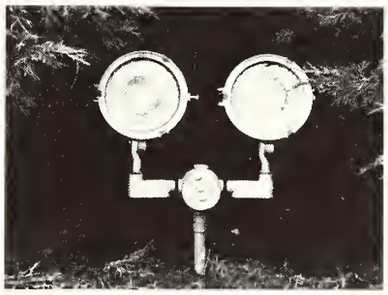

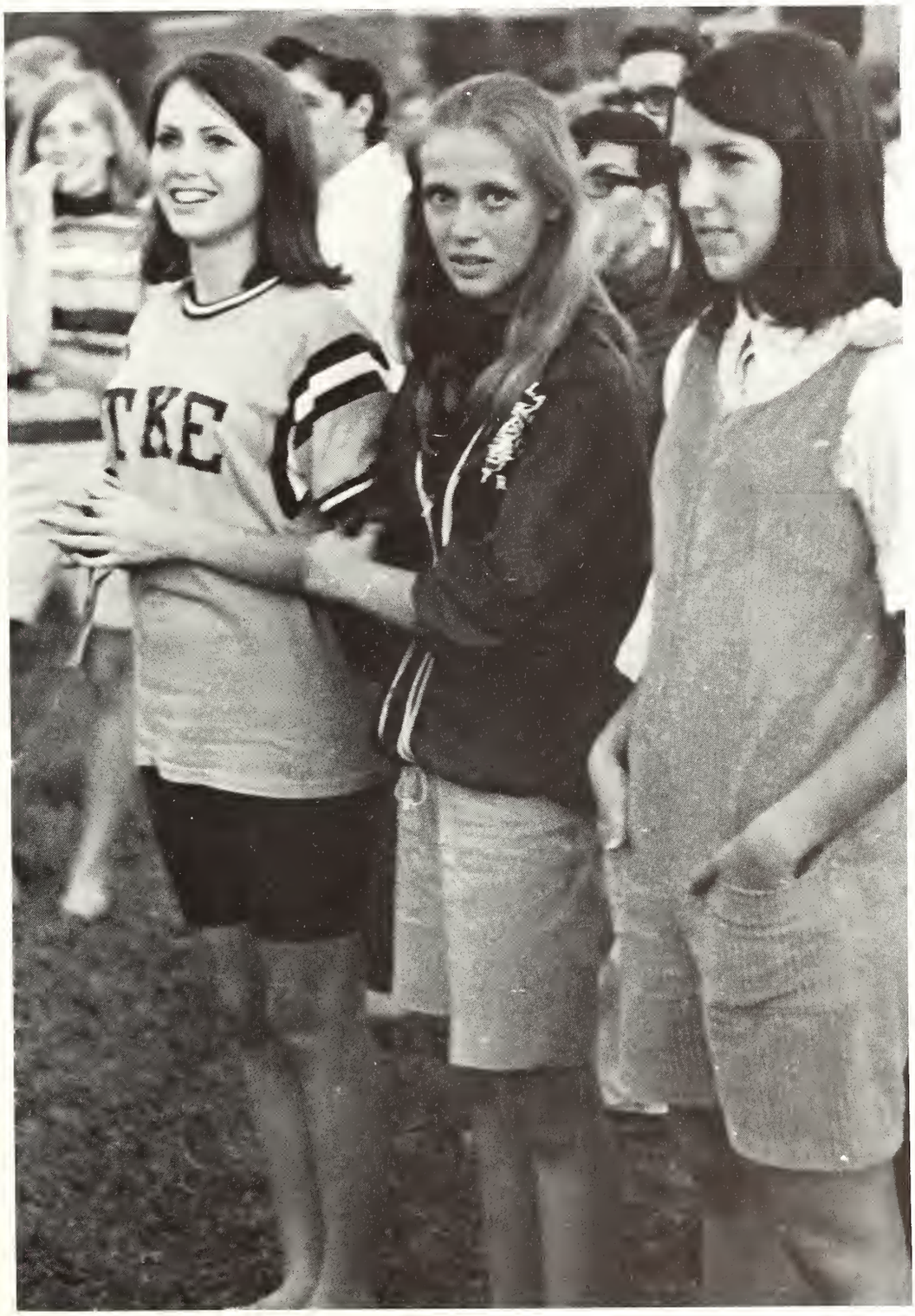
ΓΚΕ

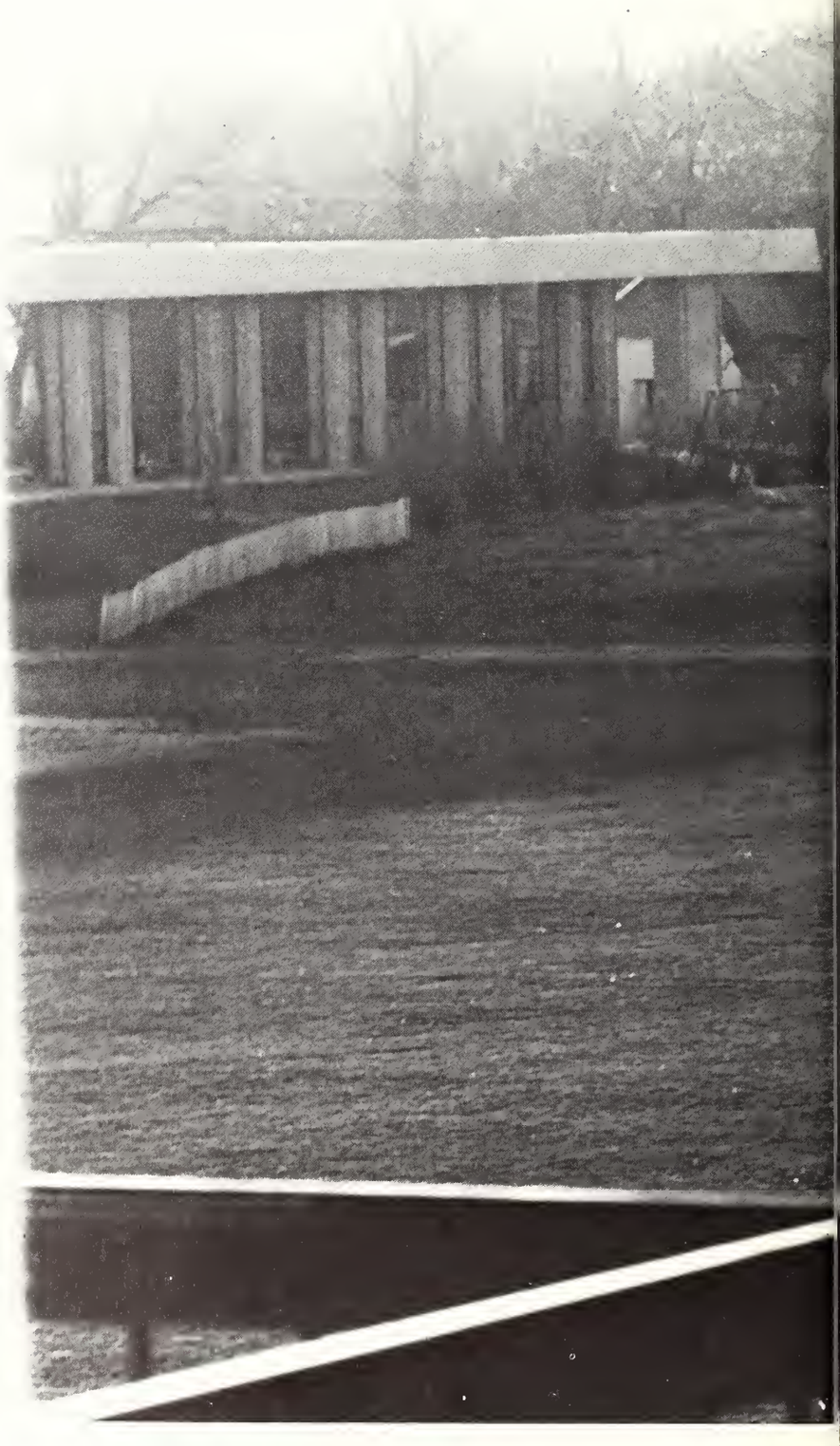

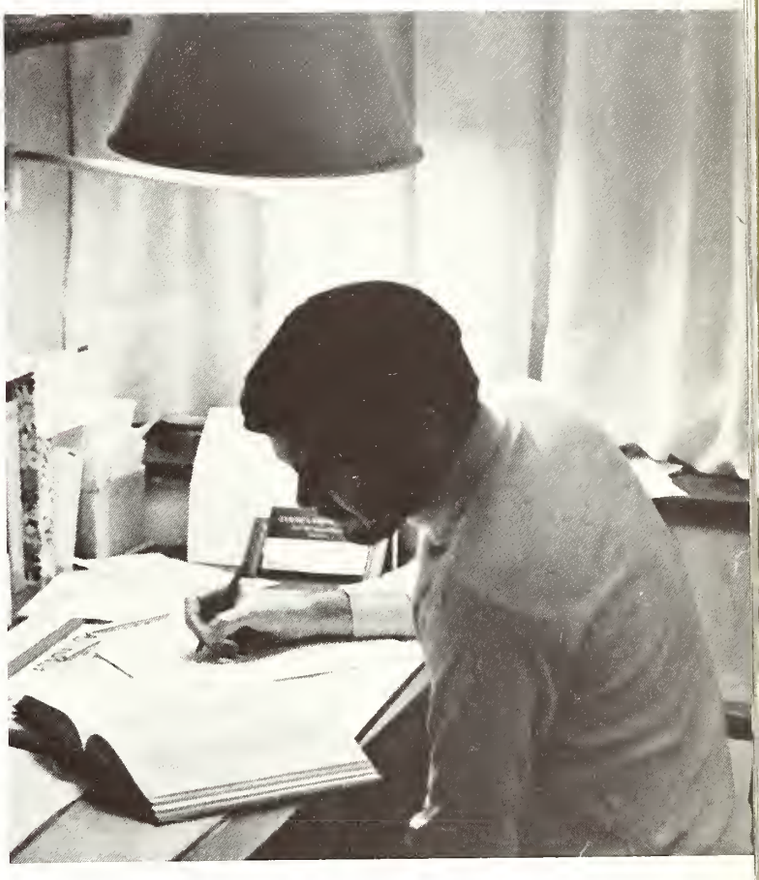

16
13
4
6

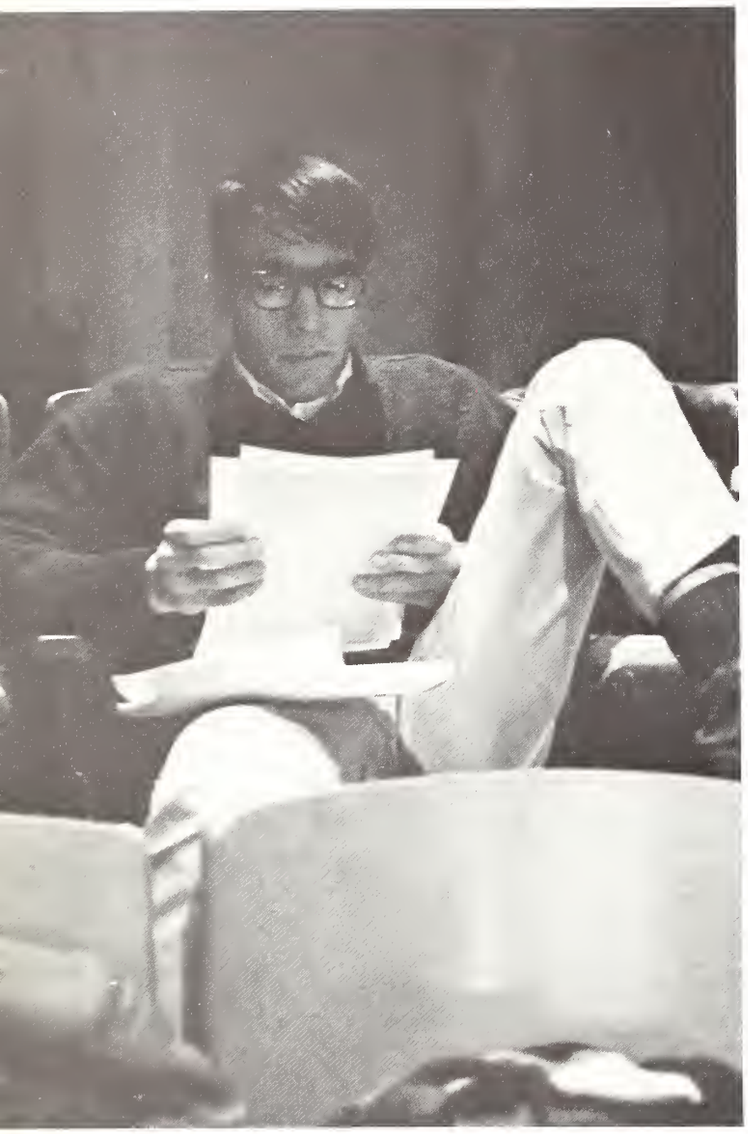

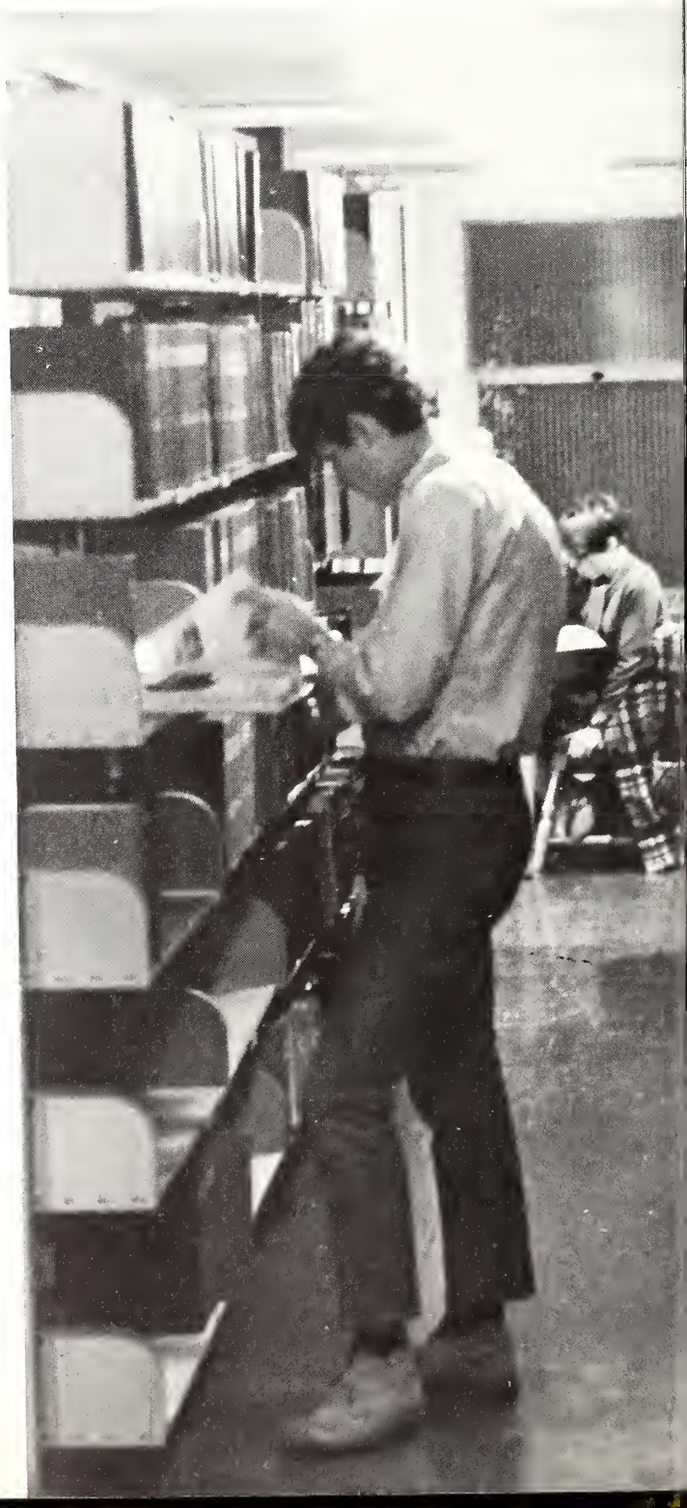

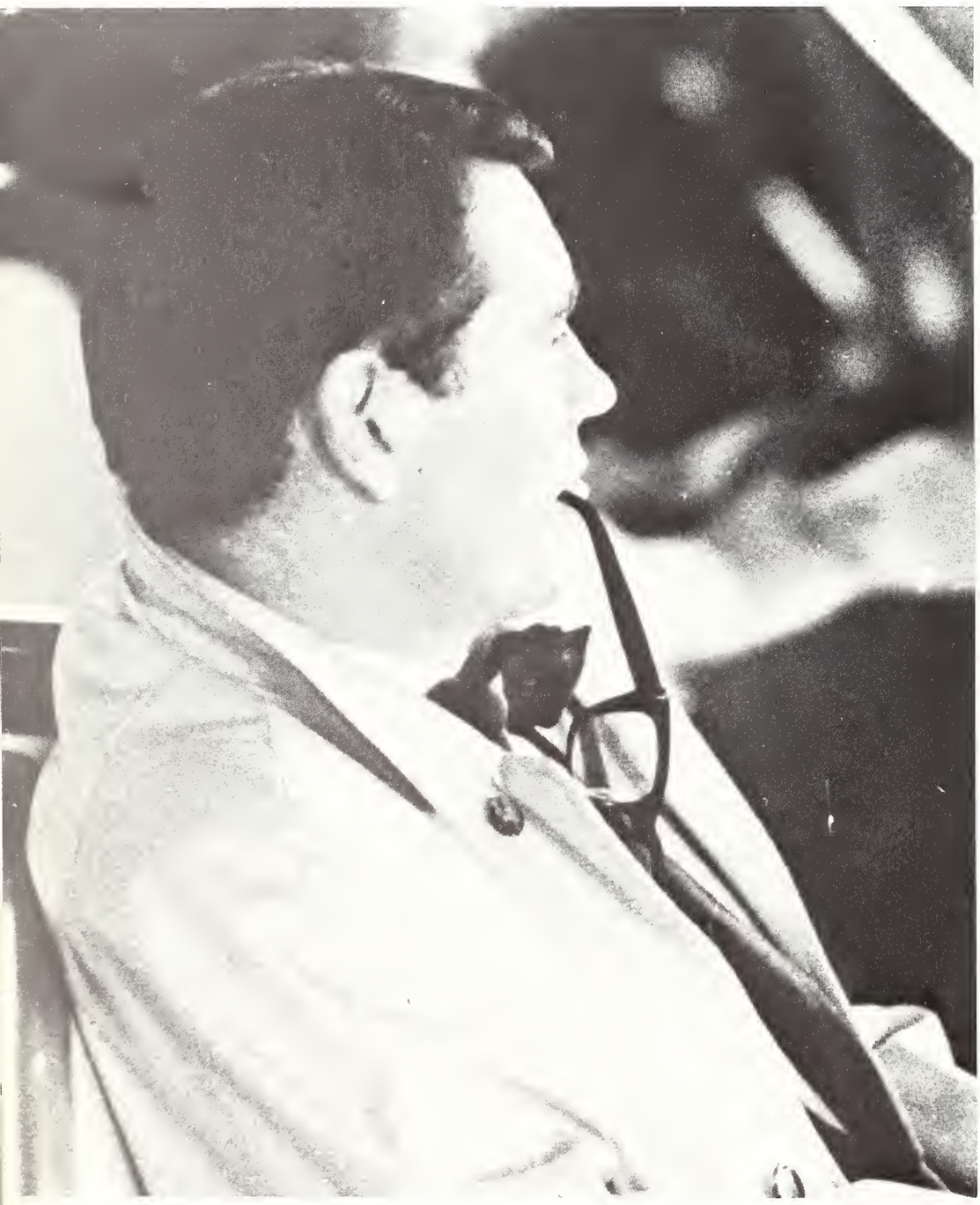

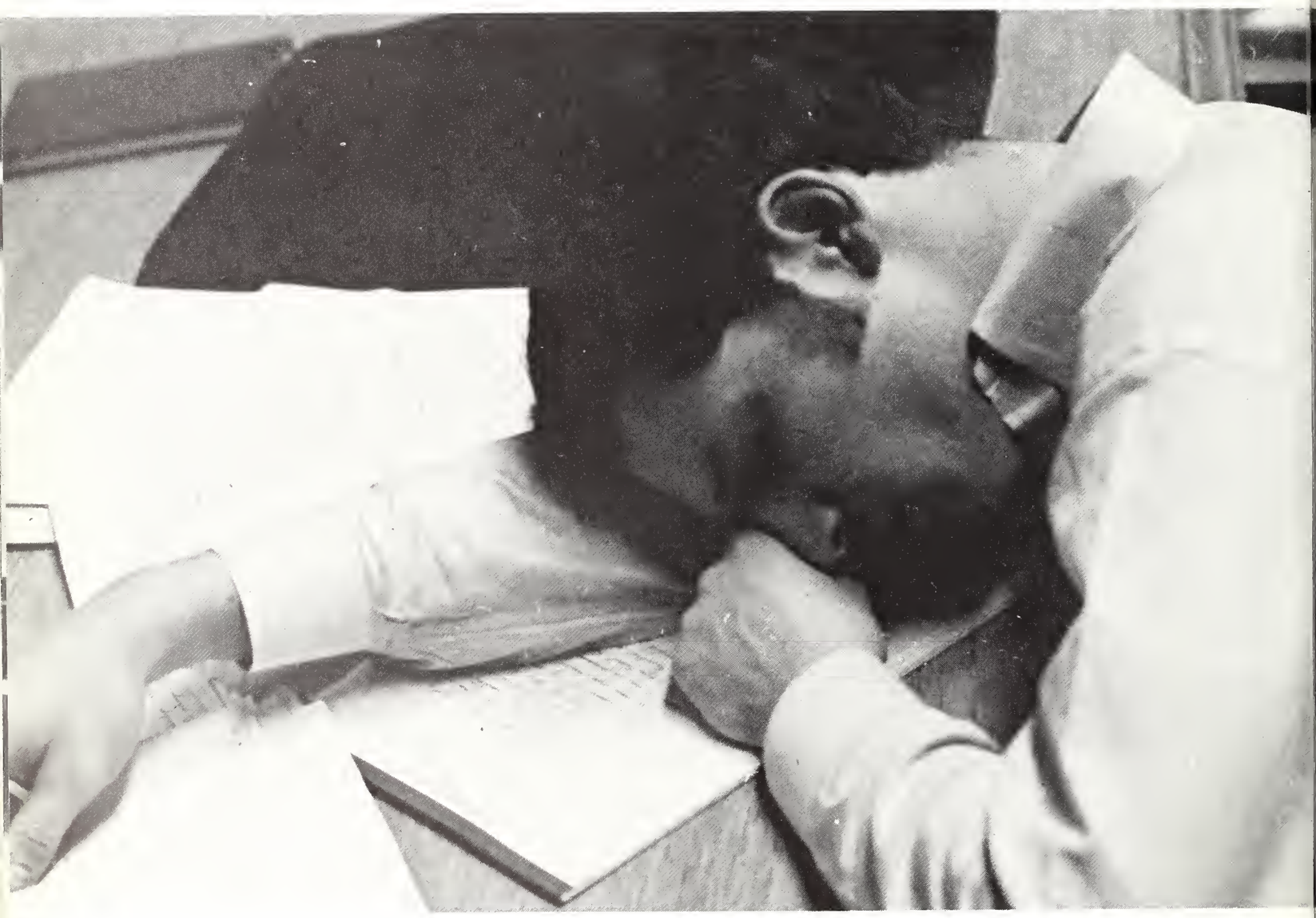

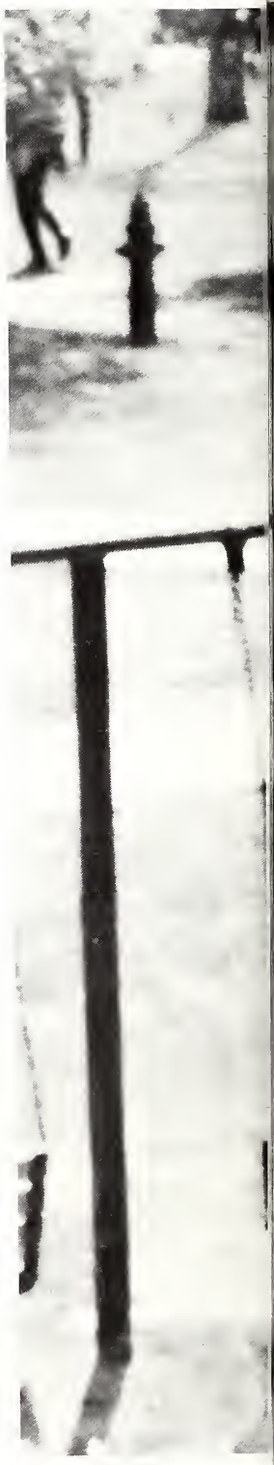

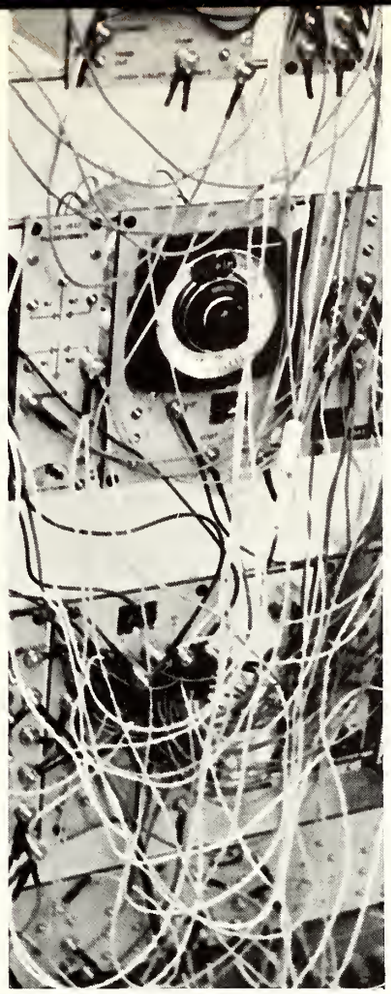

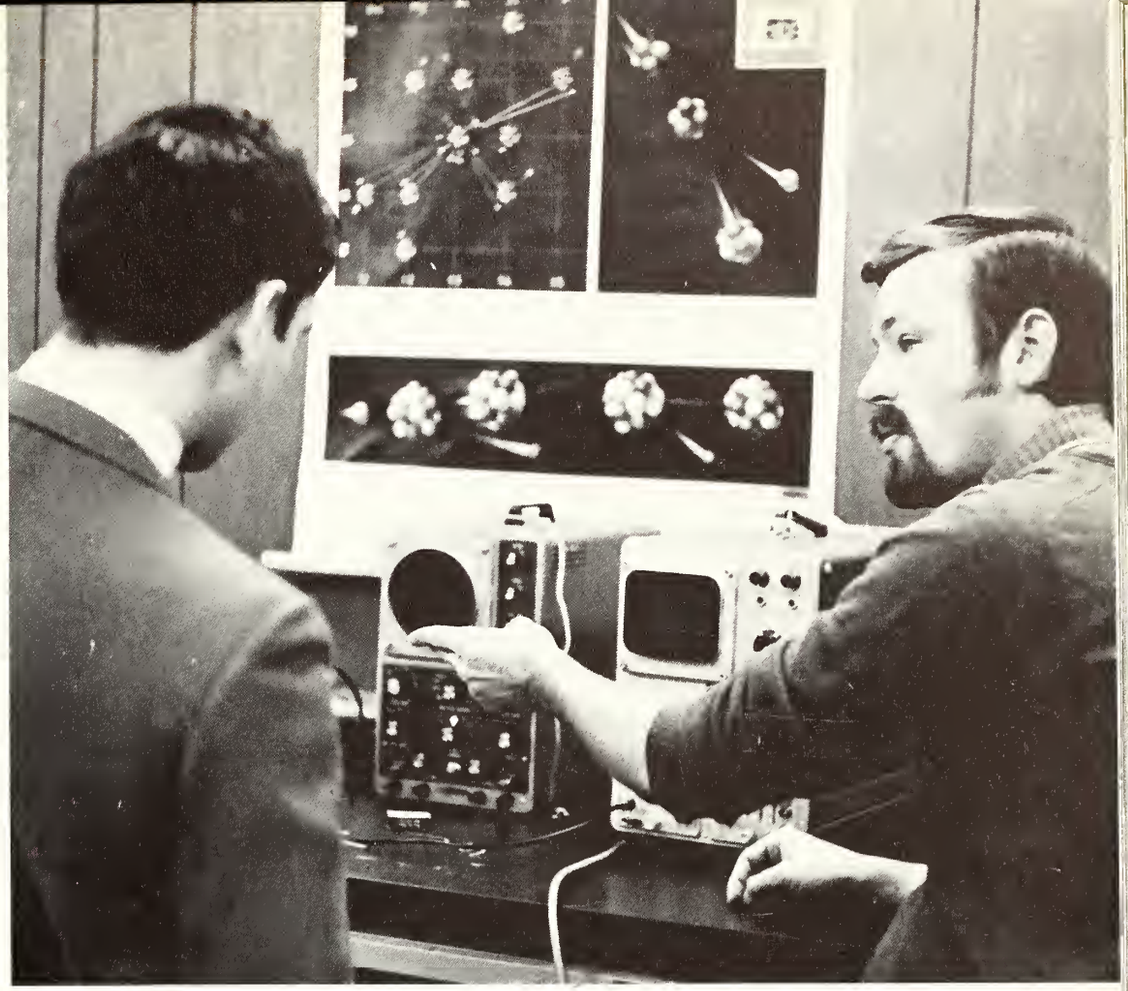

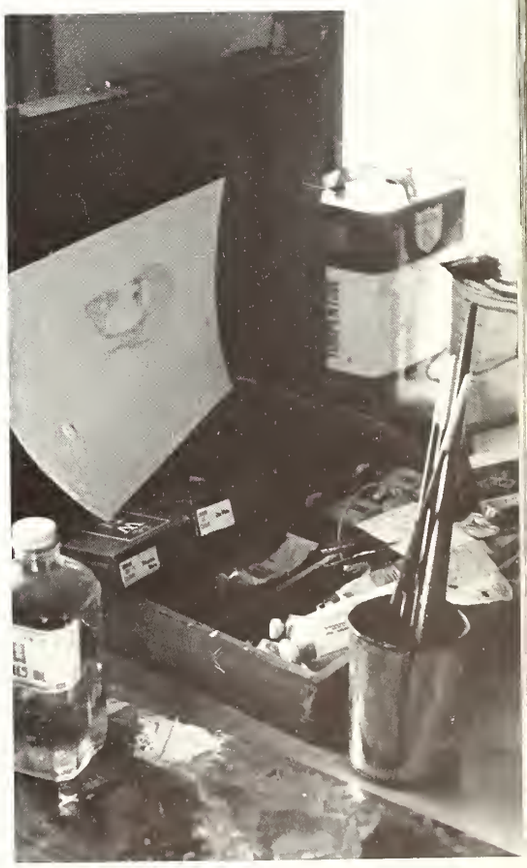

22
20
32

EA TEAM!!!

Budweiser

Spankie and Our Gang

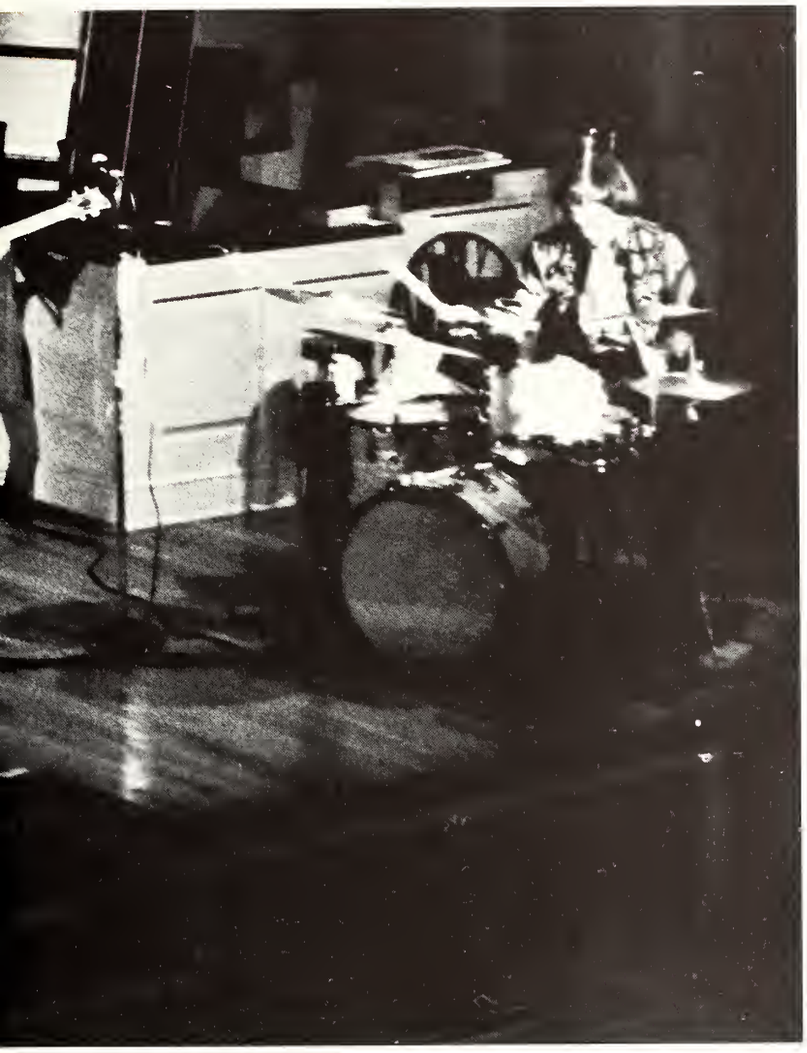

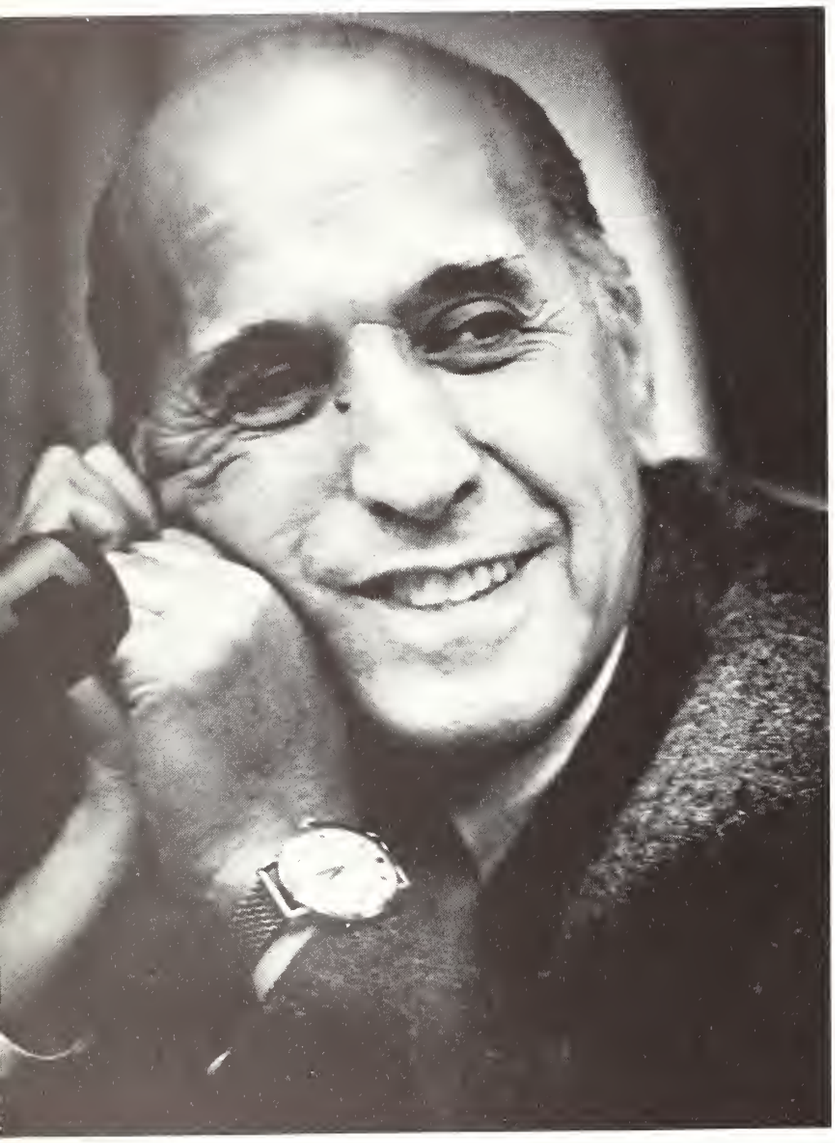

Carlos Montoya

Orchestra da Camera

The Roger Wagner Chorale

Karan Armstrong

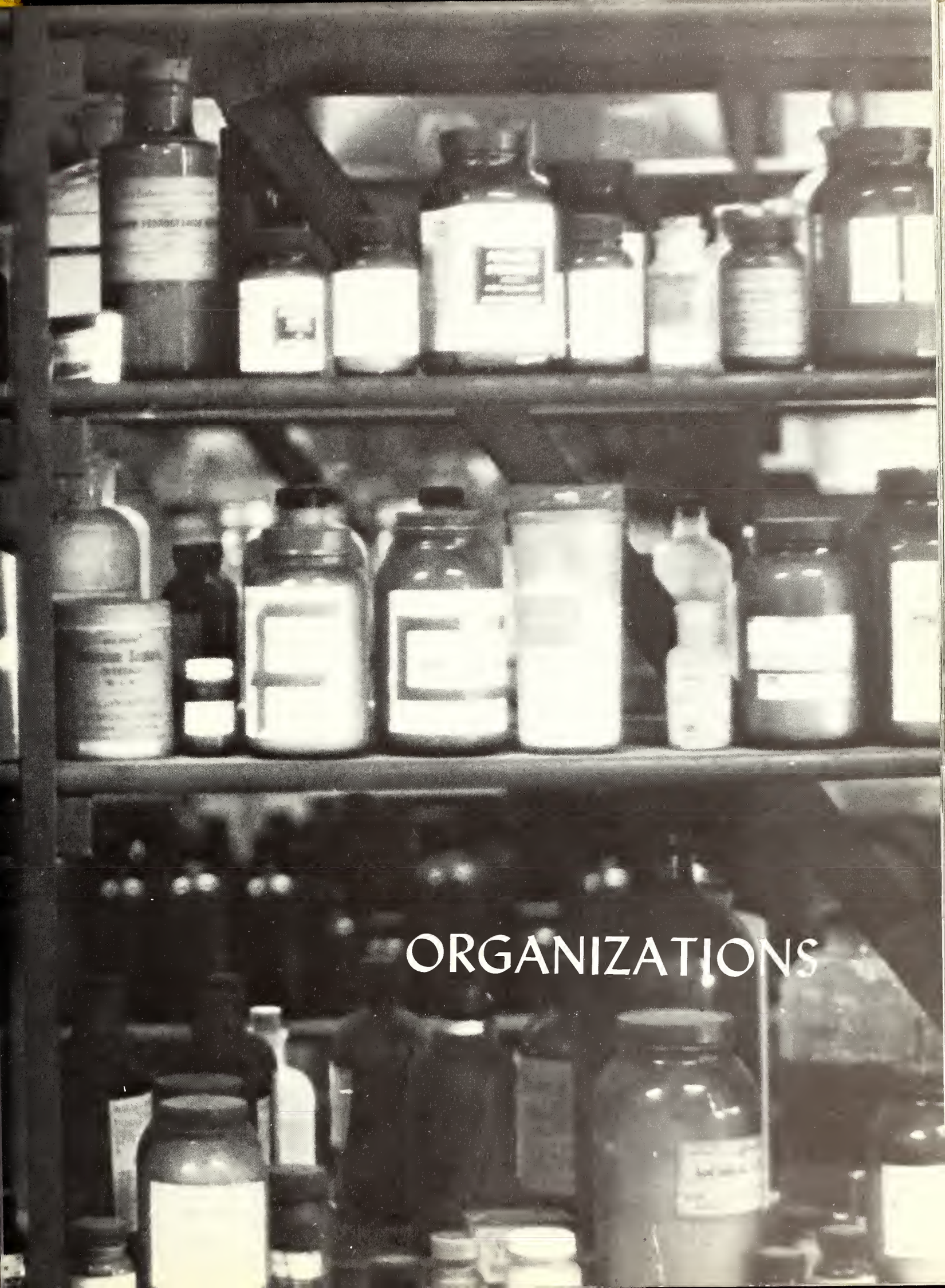

ORGANIZATIONS

MacMurray College Singers

Order of the Tartan

Council for Exceptional Children

WMMC

Orchesis

American Guild
of Organists

Physical Education Club

Black Students Union

Mortar Board

Macquatics

Jane Hall

Main Hall

Charybdis

Recreation Association

MacMurray College Concert Choir

University Christian Movement

Debate Club

Theta Sigma

Student Program Board

SPB Steering Committee

Kathryn Hall

Rutledge Hall

Kendall House

Lettermen's Club

Highland Lassies

Cheerleaders

Student National Education Association

Norris House

Michalson House

Belles Lettres

MENC

Math Club

Phi Nu

Blackstock

Alpha Lambda Delta

Harker Hall

MacMurray College Players

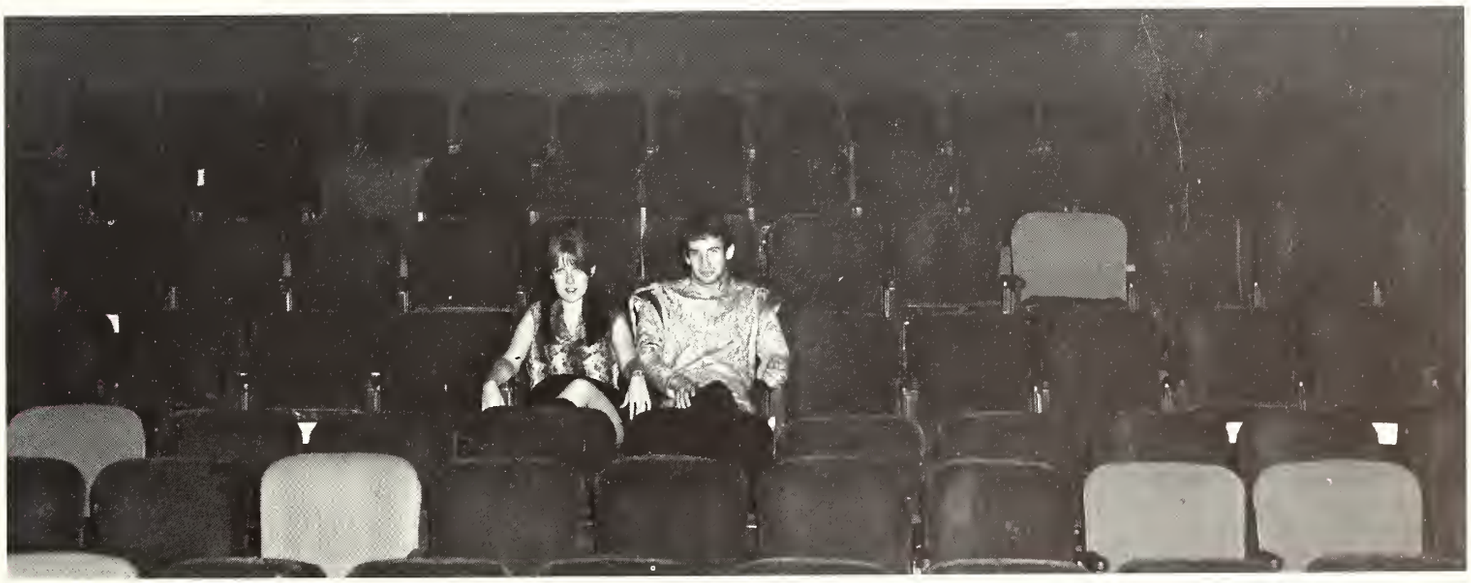

National Collegiate Players

MacMurray Summer Abroad

MacMurray College Women's Choir

MacMurray College Band

Women's Initiation Committee

Executive Council

Legislative

Judicial Board

M.S.A.

Judicial Board

Executive Council

Senate

Volunteer Services

Circle K

Herman Crown Investment League

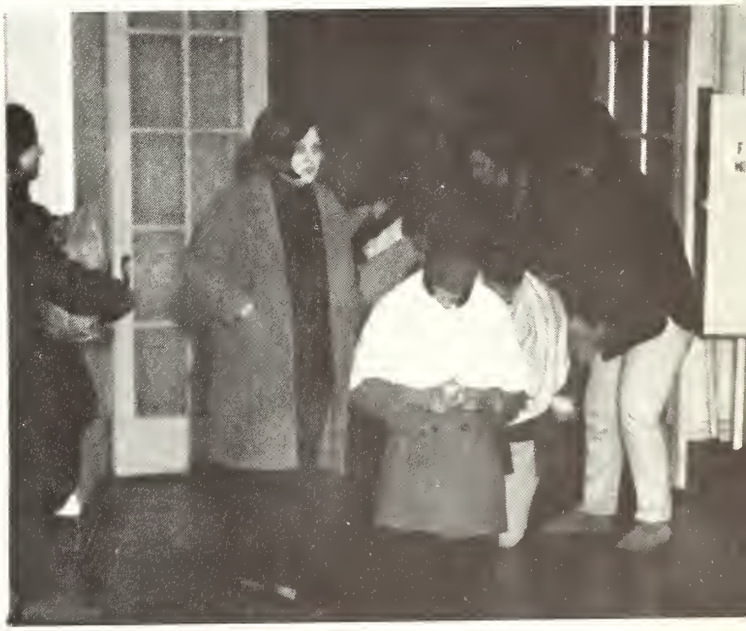

Onions

Montage

Tartan Staff

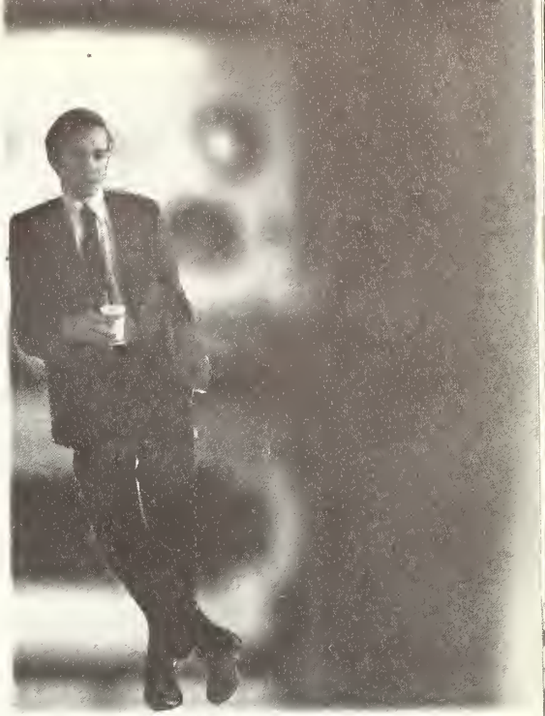

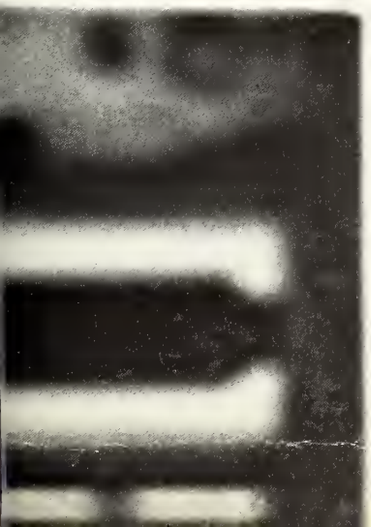

Tartan Editorial Board

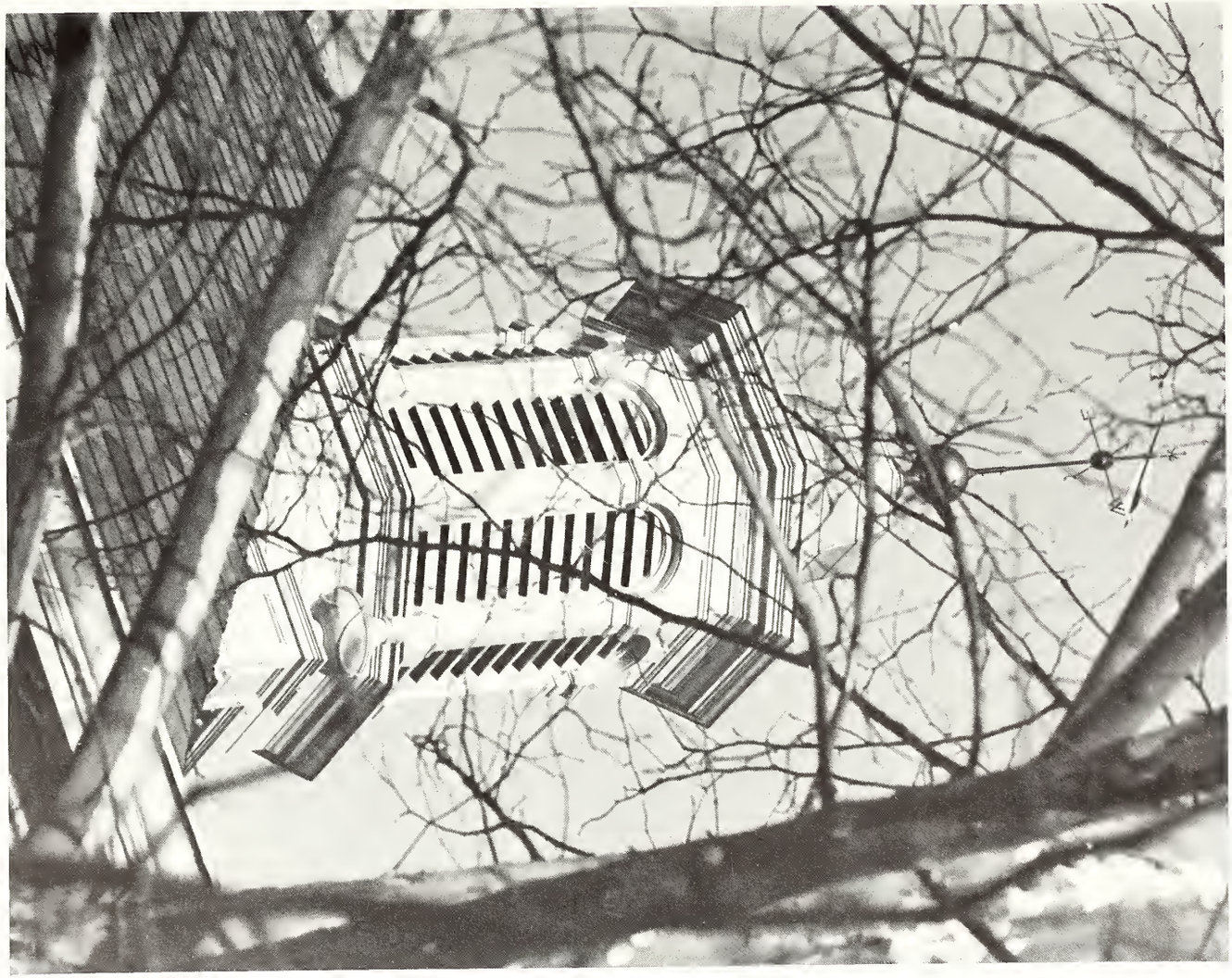

ALPHA LAMBDA DELTA, p. 92: P. Visk, N. Wier, J. Johnson, S. Janes, S. Bennett, P. Dumbauld, J. DeNier, R. Bosserman, C. Moore, K. Johnson.

AMERICAN GUILD OF ORGANISTS, p. 66: (Row 1) S. Doll, Mr. Dower; (Row 2) A. Kojola, G. Perry, L. Schrader, J. Wakefield, G. Hummel; (Row 3) K. Sauerwein, N. Wolfers.

BELLE LETTRES, p. 88: (Bottom to Top) S. Lytle, P. Dumbauld, K. DeRon, B. Beck, C. Olcott, C. Dierker, V. Coleman, M. Podolski, M. Bellamy, S. Strawn, S. Janes, C. Moore, K. Kellogg, K. Price, S. Butsch, C. Horn, K. Johnson, S. Bennett, J. DeNier, J. Yamasaki, M. Linder, G. Churilla, L. Sikorowski, M. Esposito, K. Molbeck, J. Haley, J. Protosevich, A. Anselmo, B. Kimball, C. Holverson.

BLACK STUDENT UNION p. 68: (Row 1) J. Robertson, S. Demons, J. Wilson, H. Clinton, D. Schiele, K. Loving, L. Thorns, E. Fondren, R. Brown, E. Chandler, V. Coleman, J. Bailey, M. Earl, R. Young; (Row 2) C. Bussey, B. Watson, L. Prince, V. Wise, A. Hopkins, M. Campbell, L. Jefferson, B. Crossley, J. Bibb, W. Eston, K. DeRon, Y. Jones, O. Adams, M. Ashhurst, M. Bellamy, L. Hendricks; (Row 3) L. Robinson, E. Brown, L. Smith, I. Phillips, F. Askew, R. Alston, C. Jenkins, C. Jones, T. Coleman, R. Chinn, J. Hodge, T. Williams, J. Howell, L. Jones, B. Rhinehart, F. Hogan.

CHARYBDIS p. 72: L. Walker, S. O'Leary, L. Mateja, M. Trent, B. Roberts, J. Pitsch, M. Lamar, A. Maercklein, B. Barbetti, L. Teasdale, D. Schaefer, C. Ayers, T. Grace, S. Seltzer. Editorial Board: J. Pitsch, M. Lamar, S. Townsley, B. Barbetti, L. Teasdale, S. Seltzer.

CHEERLEADERS p. 85: D. Brown, L. Batson, L. Hansen, C. Pavlak, D. Wicklund, V. Wise, C. Wisleder.

CIRCLE K, p. 102: (Row 1) B. Teel, D. Leseure, P. Chaplin, R. Krauss, G. Hoyns; (Row 2) W. Johnson, R. Owen, T. Rauschenberger, G. Smith.

COUNCIL FOR EXCEPTIONAL CHILDREN, p. 65: J. Farley, M. Atkinson, B. Hertz, P. Visk, B. Hammar, C. Cipkar, N. Ahrens, M. Rockefeller, L. Hensle, J. Chalberg, K. Saunders, N. Neis, R. Eaton, L. Bakken, E. Dougherty.

FRESHMAN STEERING COMMITTEE p. 237: N. Heinz, B. Bell, A. Arellano, B. Teel.

HERMAN CROWN INVESTMENT LEAGUE, p. 103: T. Williams, A. Doede, E. Kaufmann, R. Tepker, Mr. L. Saunders, B. Bonner, B. Rainville, E. Sutton.

HIGHLAND LASSIES, p. 85: J. Protosevich, M. Bellamy, S. Morton, S. Sanhorn, V. Coleman, J. Wherry, J. Plumley, L. Giesilbreth, S. Hoffman, J. DeNier, L. Lybarger, S. Stormyr, R. Welch.

JANE HALL OFFICERS, p. 71: A. Brown, L. Learmont, G. Greenwalt, N. Doyle, S. Mueller.

JUNIOR CLASS OFFICERS, p. 231: K. Kellogg, J. Yamasaki, R. Twigg, R. Miller, C. Paulsen.

KATHRYN HALL OFFICERS, p. 80: (Sitting) J. Licata, J. Johnson, B. Hill, N. Koelling; (Standing) D. Carlson, Mrs. Lamar.

KENDALL HOUSE OFFICERS, p. 83: D. Dellavia, J. Hentze, W. Macomber, R. Laderman, P. Misiak, A. Creedy, K. Beaty, Mr. and Mrs. Pearce, R. Hayes, R. Bradstreet, C. Gagliardi, R. Zack.

LETTERMAN'S CLUB, p. 84: T. Couston, B. Stanley, D. Doyle, T. Burden, B. Christensen; (Row 2 Standing) R. LaPointe, V. Prieto, G. Schmid, R. Otto, M. Haliburton, M. Zimmers, R. Firebaugh, S. Townsley, Coach F. Taube, J. Long, J. Samuel, M. Grossman, H. Fernebok, A. Killoran, L. Hudgens, R. McLauchlan, J. Baker, P. Salmeri. Officers: J. Long, R. LaPointe, T. Couston, D. Doyle.

MacMURRAY COLLEGE BAND, pgs. 96-7: (Row 1) K. Sauerwein, J. Andrews, R. Chinn, S. Sciarratti, D. Rosenkrantz, D. Clevenger, C. Jones; (Row 2) N. Ahrens, S. Pond, P. Meredith, E. Yenney, D. Combs, W. Ele, B. Byus, M. Joeckel, M. Mogee, C. Schuh, S. Doll, M. Hammond, B. Morris; (Row 3) A. Ward, S. Dark, R. McGinnis, P. Chaplin, C. Fireberger, Dr. F. McCullough, Jr., L. Nudelman, R. Twigg, S. Ambra, G. Stone; (Row 4) Dr. H. Busche, G. Guzzardo, J. Kolacinski.

MacMURRAY COLLEGE CONCERT CHOIR, pgs. 74-75: (Row 1) K. Price, S. Suits, J. Plumley, J. DeNier, S. Butsch, K. Kellogg, S. Doll, C. Paulsen; (Row 2) D. Dougherty, C. Vieira, S. Morton, N. Campbell, T. Roltsch, V. Mortensen, K. Erlandson, M. Marek; (Row 3) K. Molbeck, A. Anselmo, M. Mayne, L. Darling, L. Lenhart, A. Lovekamp, S. Claussen; (Row 4) J. Wakefield, N. Asher, P. Mucklow, K. Wildman, A. Kojola, L. Schrader; (Row 5) J. Kappel, R. Thomson, L. Robinson, H. Ele, R. Miller; (Row 6) B. Schulz, H. Kasube, R. Hayes, A. Gross; (Row 7) J. Kolacinski, W. Macomber, J. White; (Row 8) C. Fireberger, F. Getz; (Row 9) B. Teel.

MacMURRAY COLLEGE SUMMER ABROAD, p. 94: J. Robinson, E. Randorf, L. Akin, S. Strawn, J. Ryfuss, L. Birch, F. Hochman, J. Ripsch, N. Campbell, F. Askew, S. Usher, K. Loving; (Seated) P. Carlson, L. Gonzalez, R. Johnson, L. Inslee, P. Nelson, Dr. H. R. Heskamp.

MacMURRAY COLLEGE WOMEN'S CHOIR, p. 95: S. Aldrich, J. Arient, J. Bywell, M. Campbell, T. Cao, H. Chepko, C. Cipkar, C. Clarke, K. Dahlquist, M. Delaney, L. Dinwiddie, R. Droegemueller, W. Eston, N. Finch, V. Foss, S. Frieder, C. Gibson, H. Harlow, J. Hodge, C. Horn, K. James, M. Kelly, B. Kolze, B. Krupka, D. Lauman, S. Lenhart, E. Limkemann, G. Livingstone, D. McMullin, L. Menichetti, P. Meredith, R. Nordsell, A. Pearson, I. Phillips, C. Richards, L. Roos, D. Rosenkrantz, R. Royce, K. Schaefer, D. Silva, P. Small, E. Stanson, M. Stetson, S. Stoker, J. Strorigl, D. Ullery, R. Wakefield, T. Weirich, N. Wolfers, J. Yamasaki.

MacMURRAY PLAYERS, p. 93: (Row 1) C. Boie, J. Erickson, C. Olcott; (Row 2) H. Bubla, C. Jansen, C. Smith, L. Solomon, M. Mattox, J. Barringer, J. Kappell; (Row 3) L. Wilkerson, N. Doyle, S. Knoke, C. Nelson; (Row 4) L. Hamm, J. Edelnant, L. Breeding.

MacMURRAY SINGERS, p. 64: R. Miller, S. Suits, R. Hayes, L. Darling, J. Wakefield, S. Doll, K. Molbeck, J. White, S. Claussen, A. Anselmo, J. Kappell, L. Schrader, A. Lovekamp, C. Fireberger, M. Rabold, Dr. C. Fisher.

MACQUATICS, p. 69: C. Holverson, P. Clark, S. Post, M. Defenbaugh, C. Keplinger, S. Stormyr, L. Bordner, L. Steele, S. Hoffman, K. Johnson, L. Lybarger, P. Dumbauld, M. Linder, S. Bennett, S. Mueller, N. Streitmatter, Mrs. P. Wall, P. Wortman.

MATH CLUB, p. 89: J. Rotty, D. Phelan, J. Bywell, H. Kasube, G. Churilla, L. Learmont, J. Renshaw.

MENC, p. 88: M. Rabold, R. Miller, Dr. H. Busche, C. Fireberger, D. Rozencrantz, J. Kolacinski, S. Claussen, V. Foss, J. White, G. Guzzardo, N. Wolfers, J. Wakefield.

MEN'S STUDENT ASSOCIATION, pg. 100-101: Judicial Board: R. Laderman, E. Sutton, R. Whitaker, J. Moss, K. Onk, C. Arnold; Executive Council: B. Barbetti, R. Whitaker.

MICHAELSON ASSOCIATION FOR AESTHETIC AWARENESS, p. 104: L. Wilkerson, C. Ayers, R. Cole, B. More, S. Hansen, G. Harris, J. Shaver, M. Ives.

MONTAGE, p. 105: A. Prince, L. Steele, V. Berg, B. Craig, L. Morgan.

MORTARBOARD, p. 69: K. Bailey, B. Beck, J. Stewart, S. Ottaway, J. DeNier, S. Elliott, E. Topliff.

NATIONAL COLLEGIATE PLAYERS, p. 93: L. Hamm, L. Breeding.

ORCHESIS, p. 66: V. Wise, C. Boie, J. Johnson, M. Brodsky, M. Kim, M. Quintanales, D. Wicklund, D. Brown, M. Zellmer, D. Bolda, L. Gieselbreth, L. Learmont, K. George, C. Pavlak.

ORDER OF THE TARTAN, p. 64: R. Hayes, B. Roberts, L. Hudgens, J. Wakefield, R. Leitze, P. Gustafson, G. Schmid.

PHI NU, p. 90: (Row 1) S. Shaw, K. Brearley, D. Brown, N. Neis, S. Curtis, P. Herbert, T. Kovarik, L. Johnson, J. Stewart, R. Clark, K. Hansen, S. Lalji, S. Sanborn, C. Paulsen, M. Kim; (Row 2) N. Aldridge, M. Zellmer, J. Ver-Steegh, D. Dean, L. Gieselbreth, J. Wherry, K. Bailey, J. Wheery; (Row 3) B. Norcross, A. Prince, L. Corby, L. Evans, K. Farr, C. Crouch, K. Saunders, S. Mueller, L. Cook.

PI KAPPA DELTA, p. 77: L. Hamm, C. Fukuda, J. Kappel, D. Schaefer, J. Gallagher, K. Ptak, L. Hanley, T. Rauschenberger, D. Robertson.

PHYSICAL EDUCATION CLUB, p. 67: (Bottom to Top) A. Brown, J. Curtwright, R. Downey, D. Cates, K. Thrall, D. Wyss, K. Davis, K. Johnson, N. Dycus, C. Ream, S. Ottaway, F. Stearns; (Standing Below) A. Prince, N. Aldridge, A. Landers, S. Post, D. Brown, P. Mucklow.

SENIOR CLASS OFFICERS, p. 214: P. Irvin, H. Conard, W. Macier, J. DeNier, V. Berg, J. Rotty, F. Askew.

SOPHOMORE CLASS OFFICERS, p. 234: K. Onk, B. Stanley, K. Knafl, N. Throne, V. Coleman, M. Rabold, D. Cook, B. More.

STUDENT PROGRAM BOARD, p. 78: (Ground) D. Stegeman, C. Jones, B. Clarkson, J. Protosevich, G. Crumley; (Standing) H. Kasube, D. Schiele, R. Whitaker, S. Usher, D. Rossow, V. Coleman, C. Whyte, R. Downey. S.P.B. Steering Committee: B. Clarkson, H. Davis, C. Jones, R. Whitaker, D. Schiele, H. Kasube, F. Gebhart.

STUDENT NATIONAL EDUCATION ASSOCIATION, p. 86; (Standing) L. Hembrough, Miss G. Fitch, J. DeNier, L. Gieselbreth, M. Kim, J. Haley, M. Podolski, D. Hu rst, P. Clark, C. Paulsen; (On Steps) D. Doughtery, K. Farr, N. Teel, P. Goble; (Row 1) T. Kovarik, N. Berst, R. Clark, M. Linder, H. Davis, R. Welch, M. Springgate, G. Crumley, M. Curtis, T. Dainton, N. Boehm, E. Doughtery; (Row 2) J. Knudson, D. Wyss, V. Berg, M. Buehler, L. Bakken, L. Johnson, S. Richardson, P. Riess, J. Protosevich, A. Whalen, C. Boie.

TARTAN STAFF, pgs. 106-8: (Row 1) P. Dumbauld; (Row 2) P. Davock, B. Meyer, J. Waldron, J. Hentze, B. Rainville; (Row 3) S. Mueller, E. Wenger, B. Norcross, C. Dierker, L. Johnson, P. Irvin. Editorial Board: (Row 1) C. Dierker, S. Mueller, P. Dumbauld, J. Johnson; (Row 2) W. Macier, B. Norcross, P. Davock; (Row 3) J. Hentze.

THETA SIGMA, p. 77: (Row 1) S. Ottaway, A. Lovekamp, C. Keplinger, B. Ray, A. Brown; (Row 2) R. Bosserman, S. Post, J. Rotty; (Row 3) V. Berg, R. Downey, A. Landers, D. Cross; (Row 4) C. Boie, M. Kovar, J. Wadley, K. Johnson; (Row 5) D. Wyss, J. Bywell, N. Streitmatter, R. Nicholson; (Row 6) F. Stearns, J. Curtwright.

UNIVERSITY CHRISTIAN MOVEMENT, p. 76: K. Allen, J. Ardolino, N. Clapp, K. Erlandson, H. Ele, D. Davis, R. Howard, L. Hudgens, S. Dark, B. Krupka, C. Lenzen, L. Lindeman, G. McKinney, D. MacRae, J. Detterbeck, P. Small, B. Schulz, T. Wilbur, A. Pierson, L. Dawson, Chaplain Stanger, E. Yenney, S. Lenhart.

VOLUNTEER SERVICES, p. 102: D. Schiele, J. Noble, C. Yates, G. Sailor, M. Fegley, P. Visk, S. Strawn, N. Wier, S. Frieder, R. Eaton, D. Isaac.

WMMC, p. 65: B. Prescott, J. Edelnant.

WOMEN'S RECREATION ASSOCIATION, p. 73. (Row 1) K. Davis, K. Johnson, A. Landers; (Row 2) R. Downey, N. Dycus, P. Clark, N. Throne, R. Downey; (Row 3) C. Dierker, N. Aldridge; (Row 4) C. Ream, S. Ottaway, F. Stearns, D. Wyss, S. Mueller, G. Hotaling, Miss N. Stoops; (Row 5) K. Knafl, A. Prince.

WOMEN'S STUDENT ASSOCIATION, p. 98-99: Judicial: (Row 1) K. Bailey; (Row 2) N. Potts, G. Greenwalt, J. Wherry; (Row 3) G. Sims, A. Prince. Orientation: M. Esposito, M. Lamar, K. Connor, C. Jones, S. Sanborn, S. Butsch. Student Orientation Service: (Standing) J. Bywell, T. Roltsch, K. Brearley, M. Zellmer, D. Hower, L. Bingley, P. Visk, R. Downey, L. Lenhardt, M. Linder, L. Johnson, J. Dyer, C. Whyte, J. Yamasaki, J. Protosevich, S. Janes, J. Pitsch, L. Bordner, J. LeForge, S. Ottaway; (Sitting) C. Holverson, C. Dierker, C. Moore, J. Curtwright, K. Johnson. Executive Board: J. Licata, S. Butsch, N. Potts, K. Bailey, J. LeForge, L. Learmont. Legislative: (Row 1) L. Corby, S. Janes, V. Berb, J. Pitsch, L. Lybarger, B. Detrick, B. Craig; (Row 2) J. Yamasaki, J. Kirkland, N. Potts, S. Butsch, B. Fisher, N. Clapp, R. Dalsandro, L. Dawson, D. Stegeman, N. Throne.

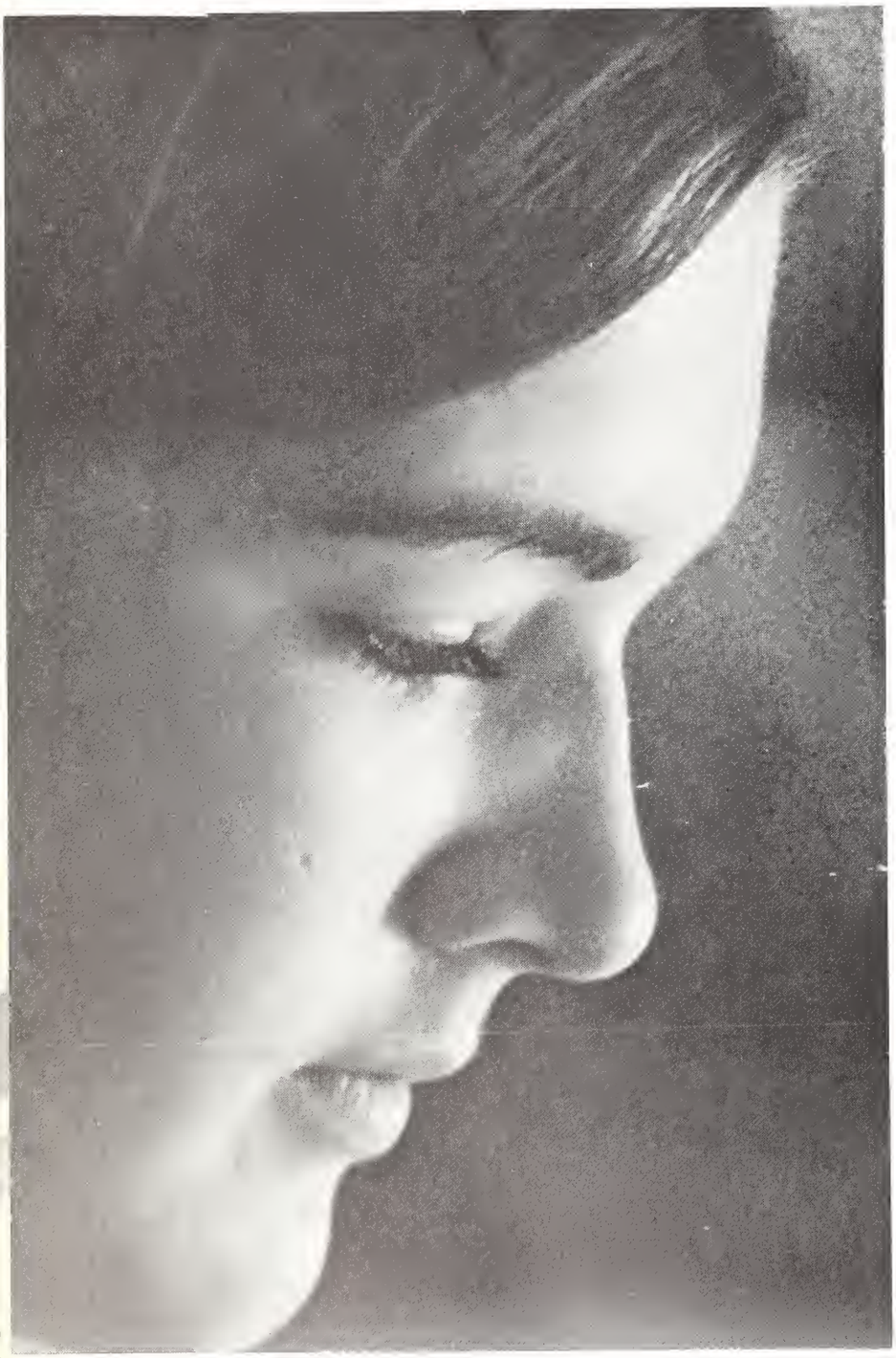

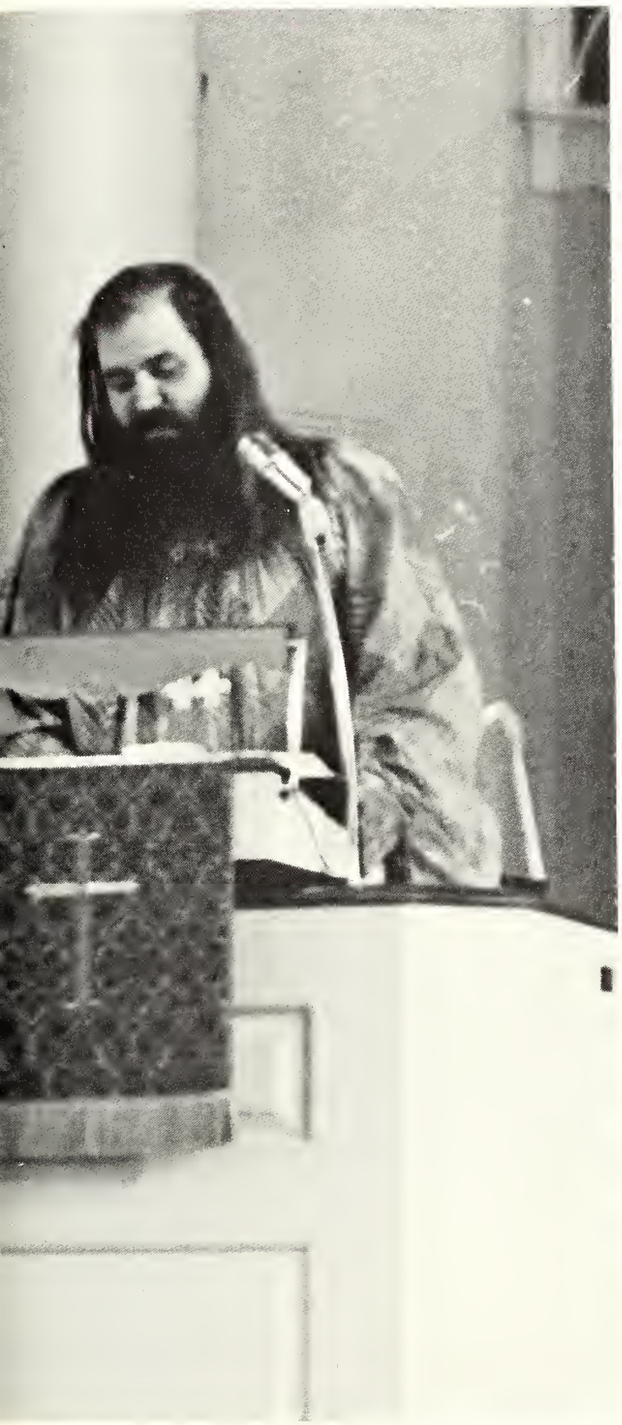

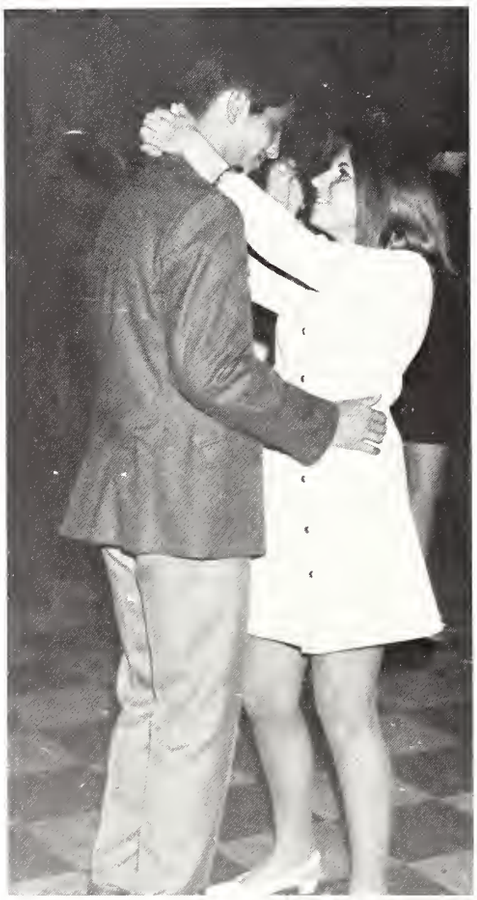

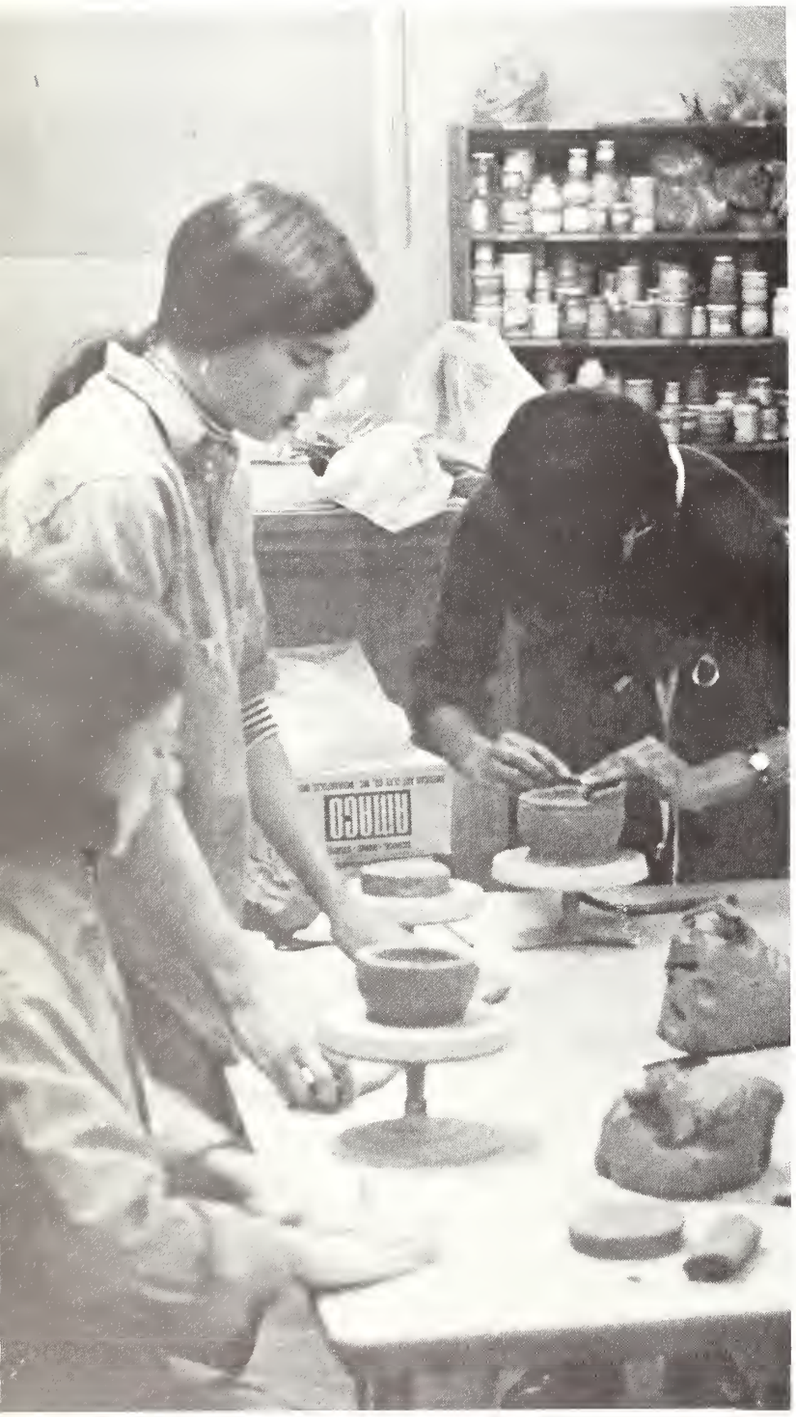

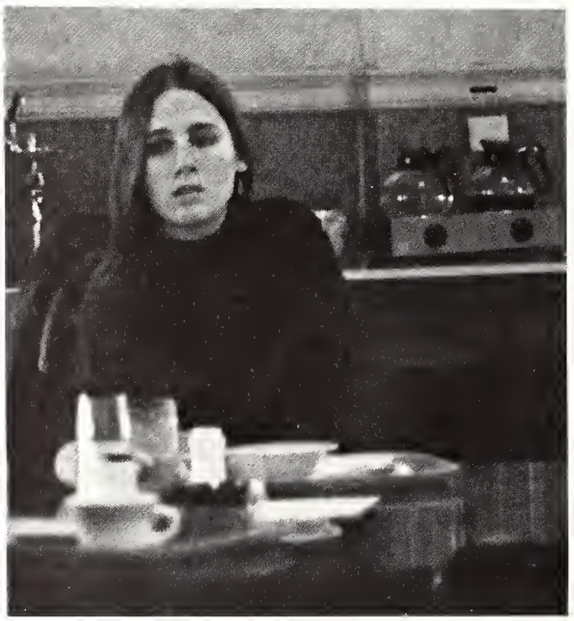

PROPERTY OF
MC MURRAY
SCHOOL

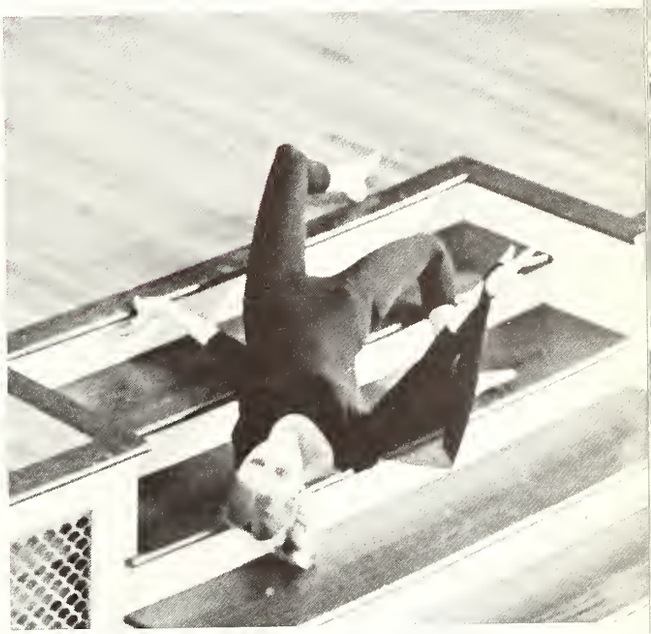

Baseball

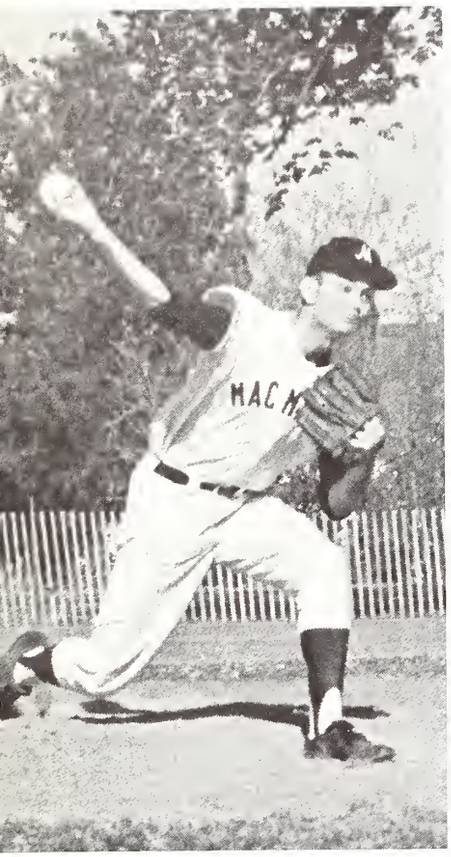
MAC M

2

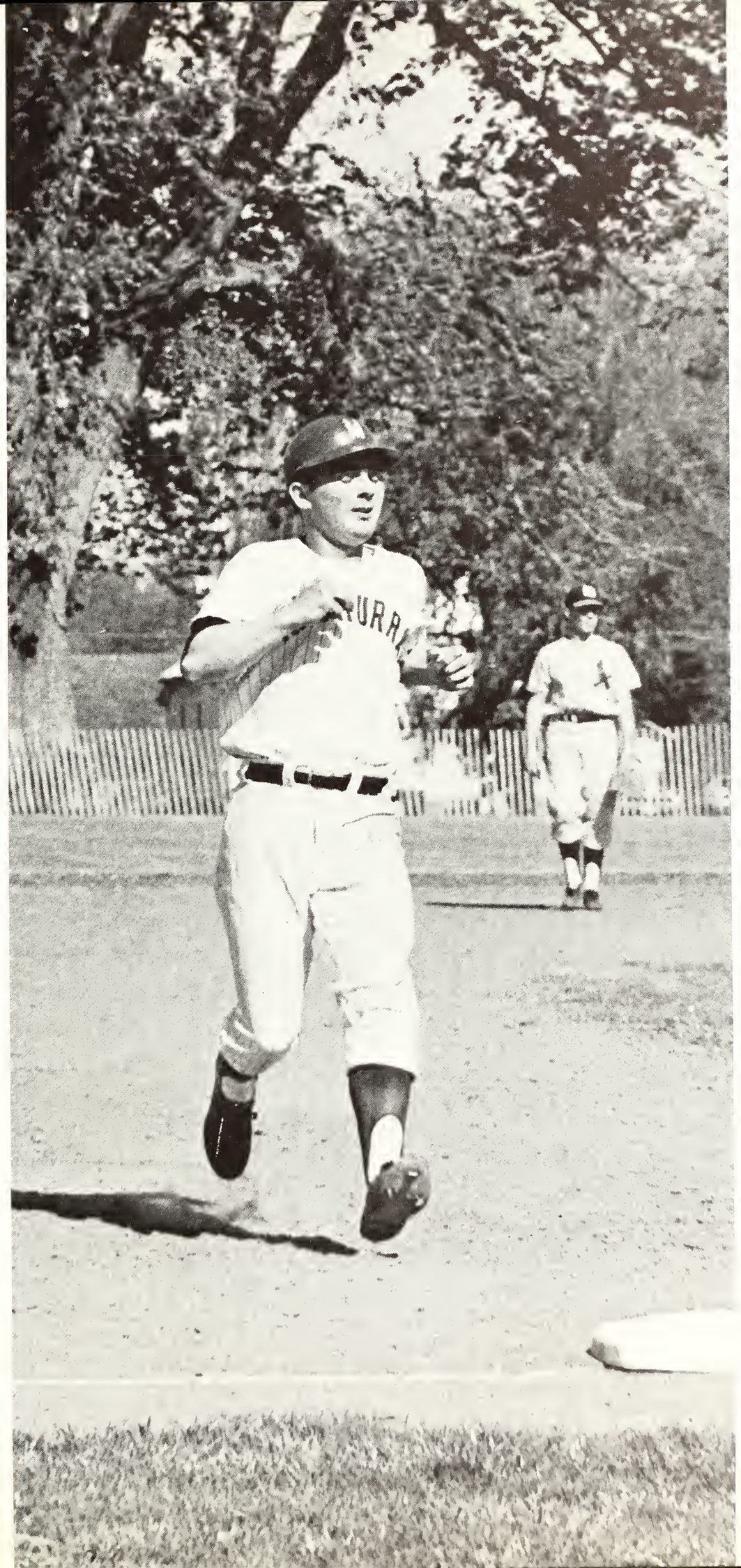

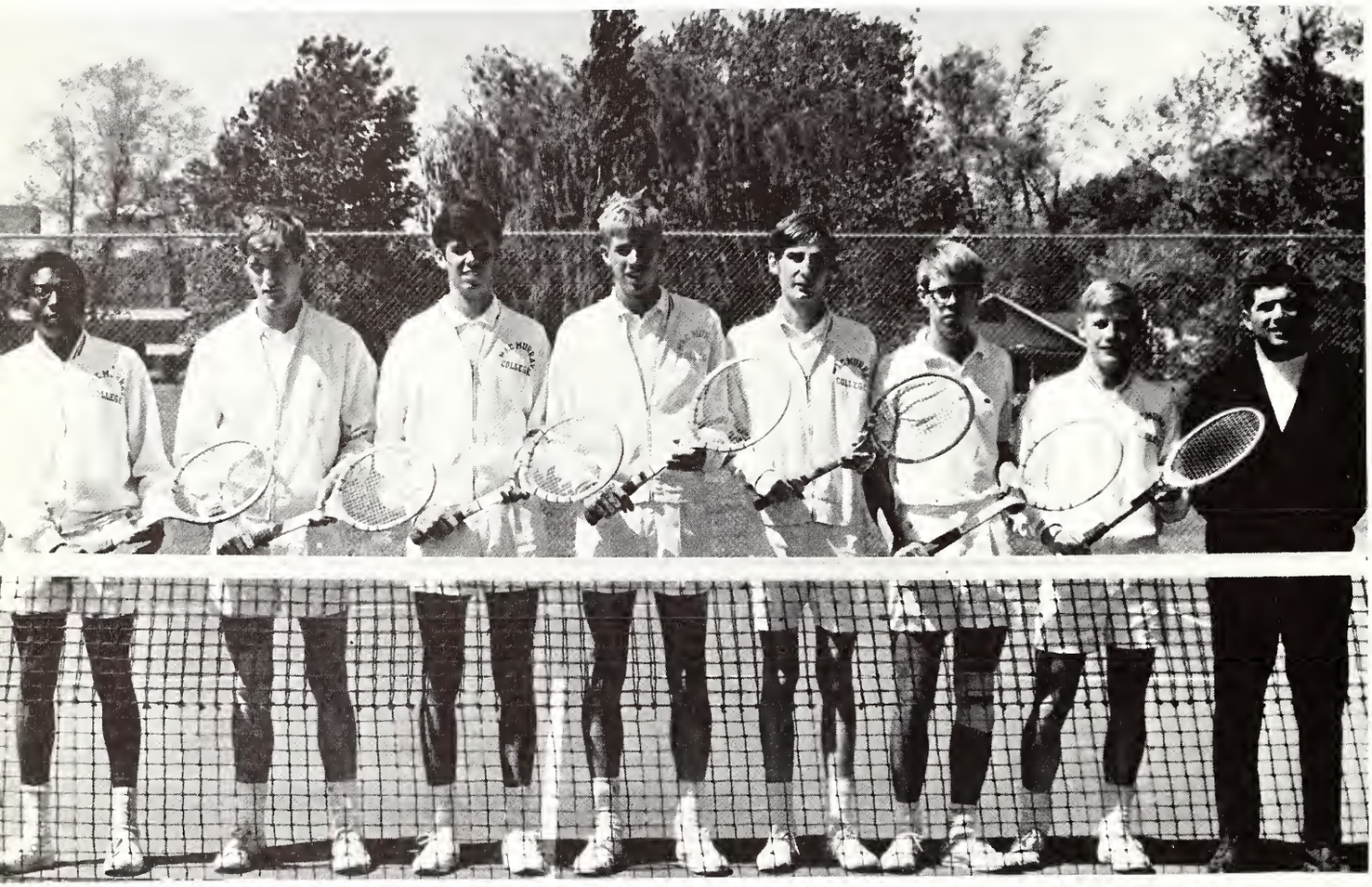

Tennis

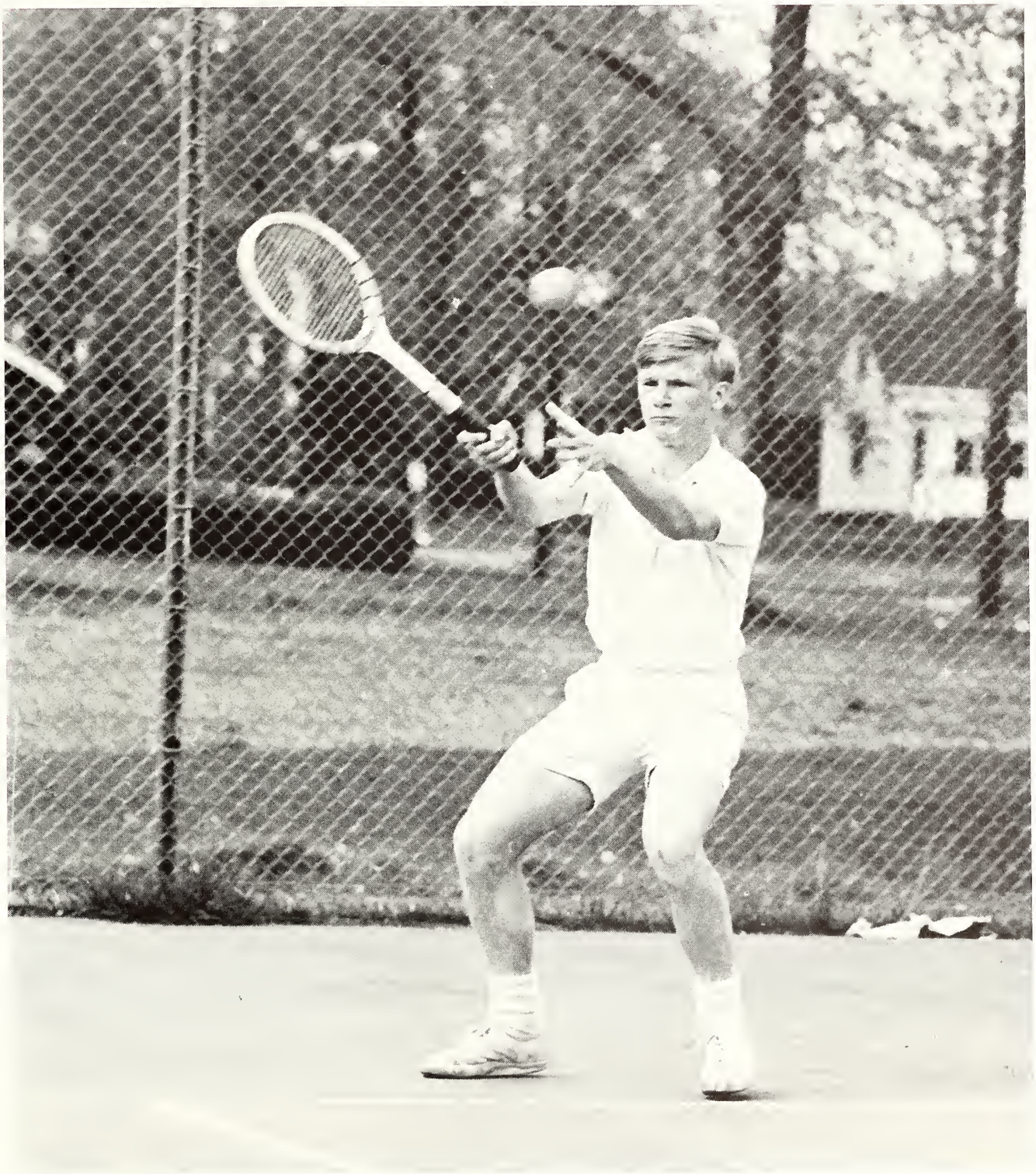

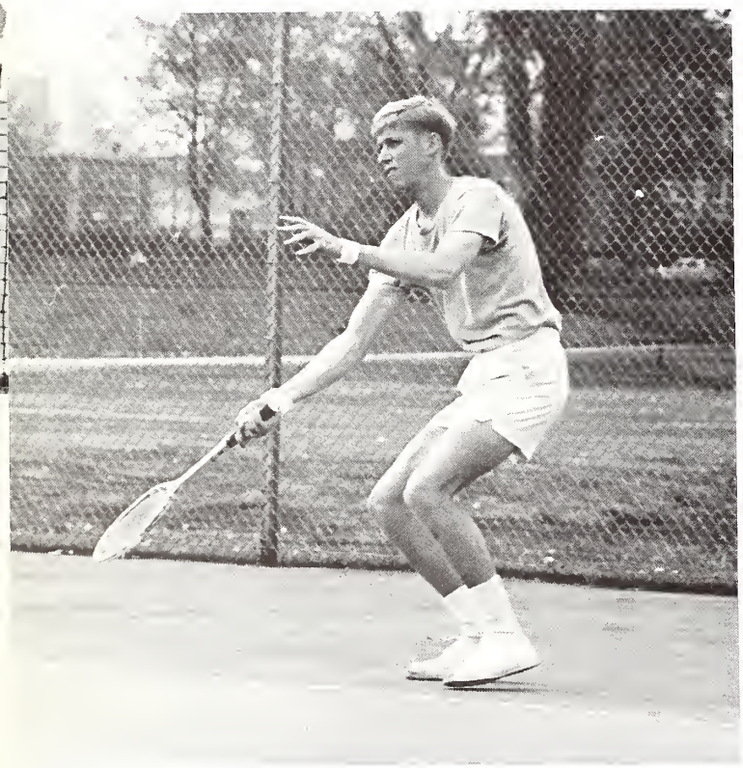

Golf

Track

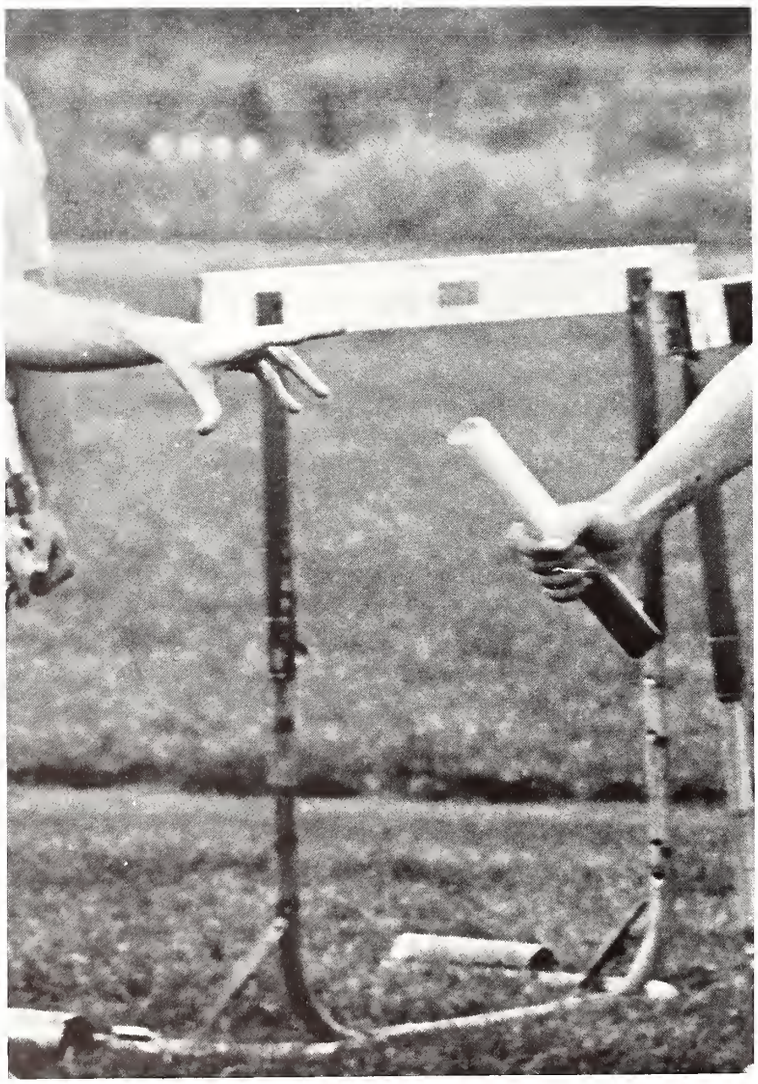

Soccer

MAC MURRAY

MAC MURRAY
COLLEGE
COACH

11

Cross Country

Nc

Basketball

MAC MURRAY
COLLEGE
ATH. DEPT.
44
24
54
50
30
32
52
12
12
14
22
40
14
20

32

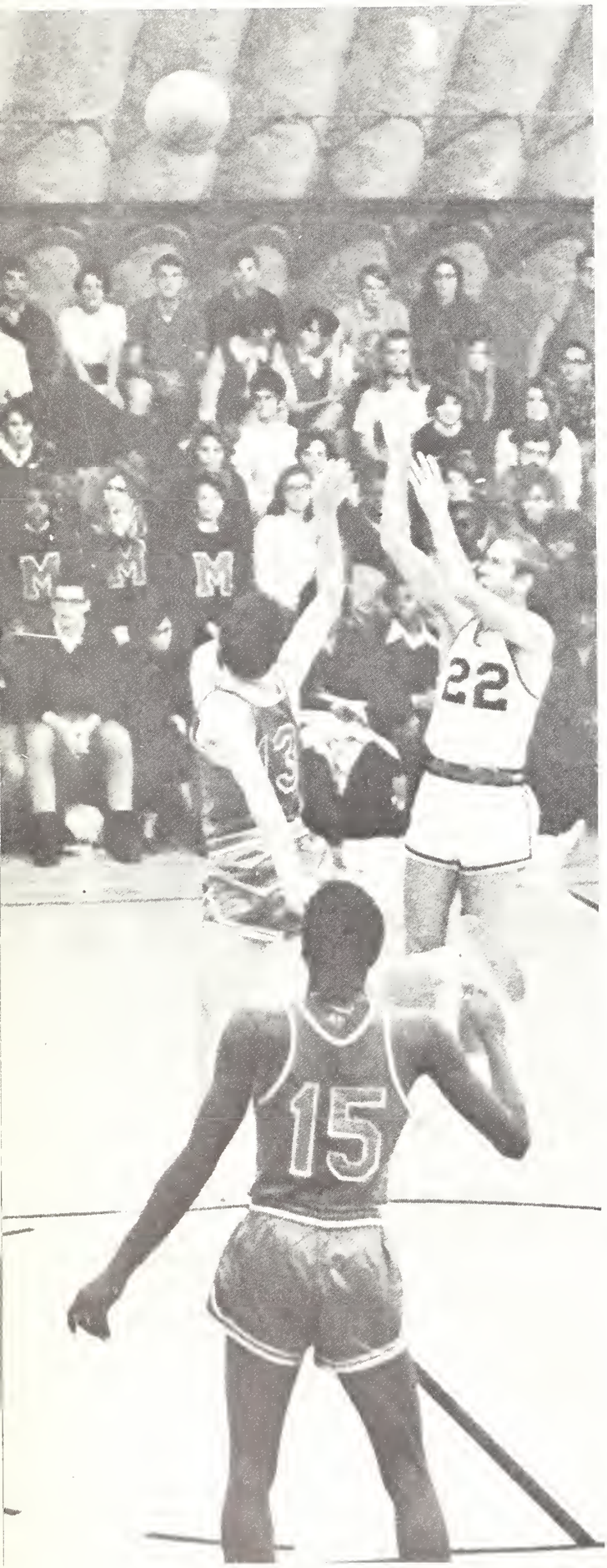
22
15

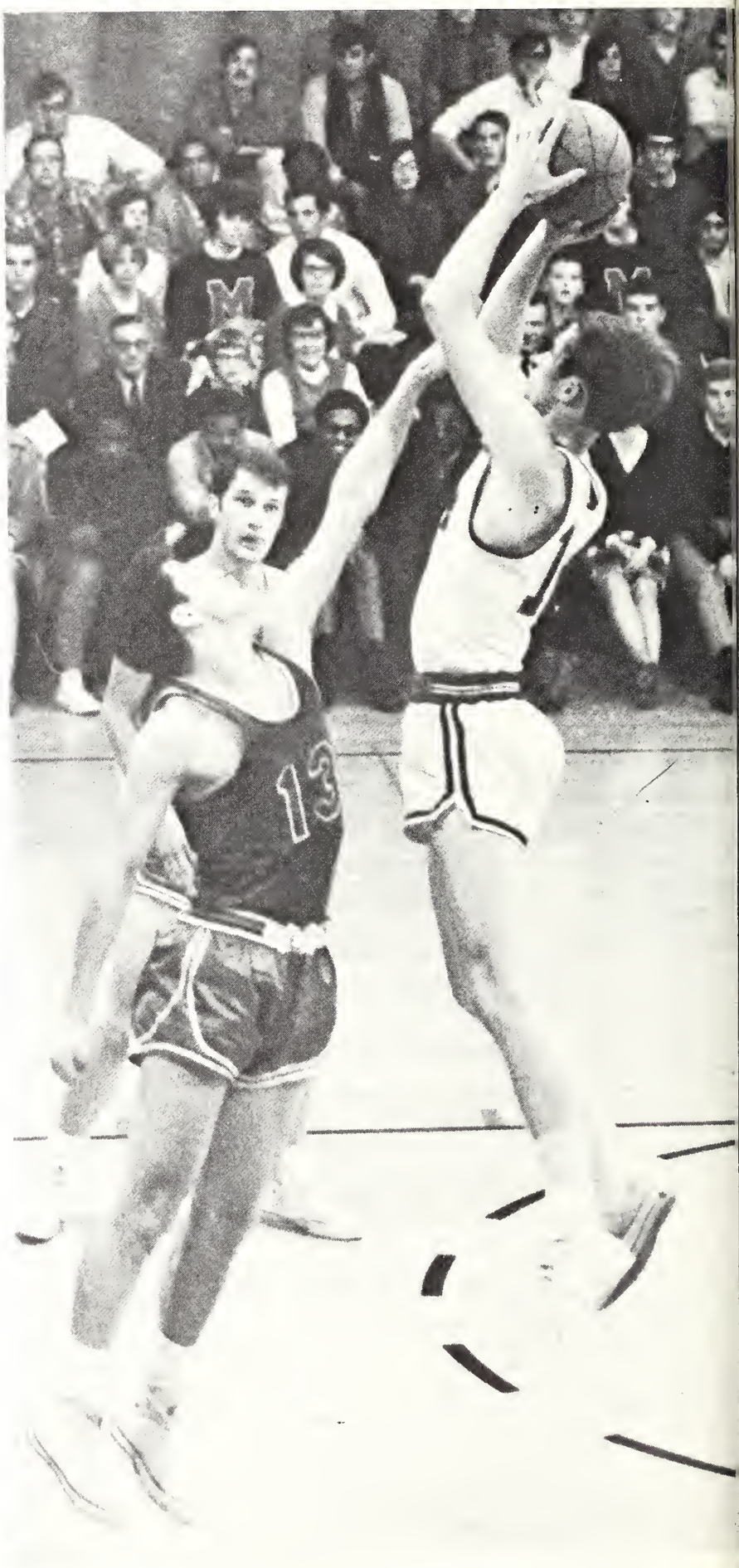
13

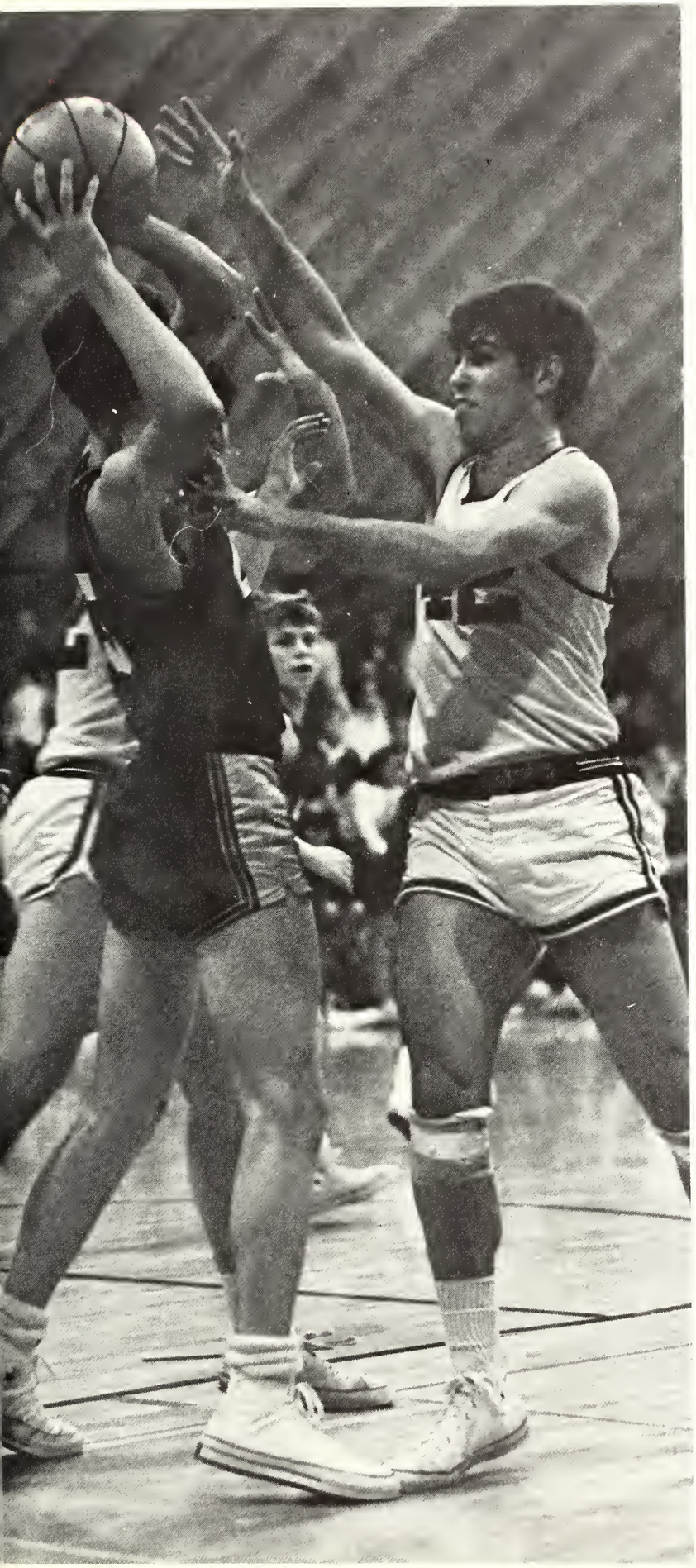

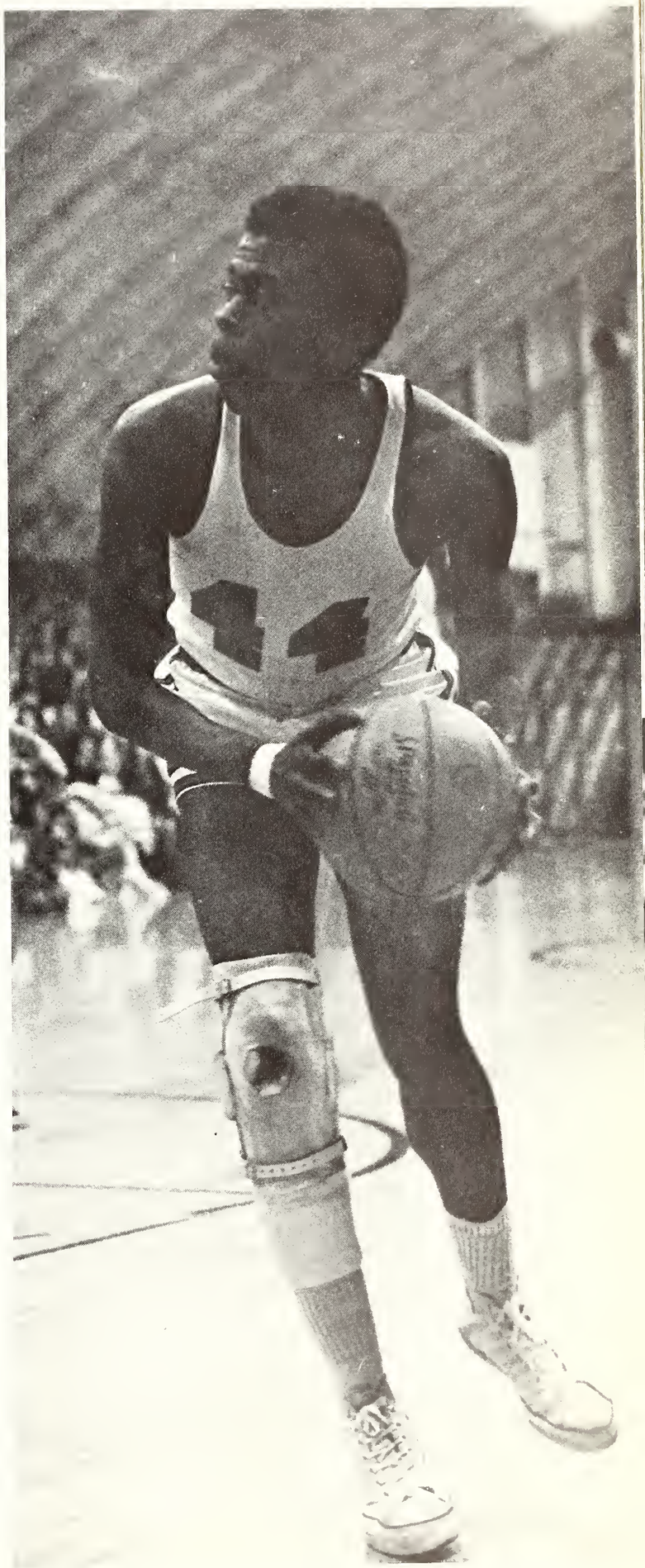

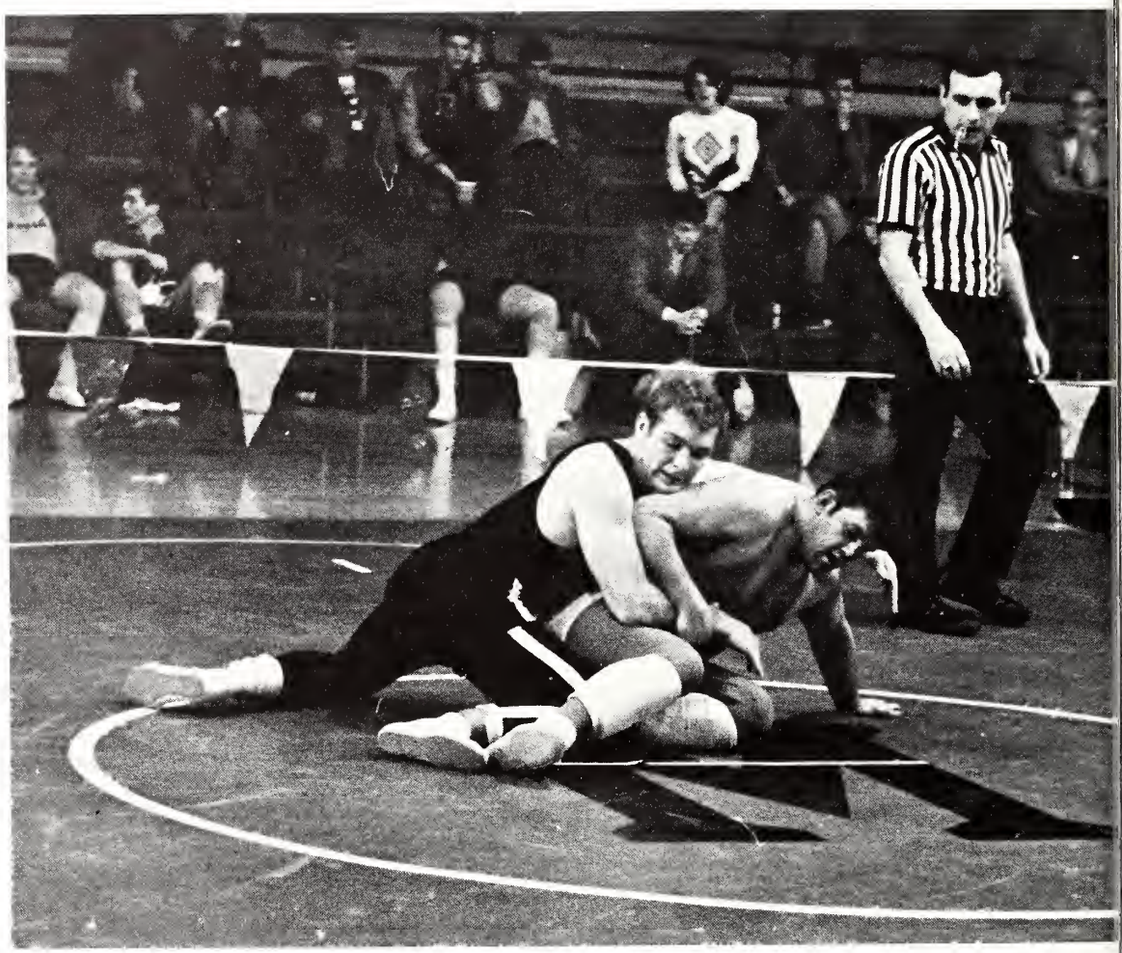

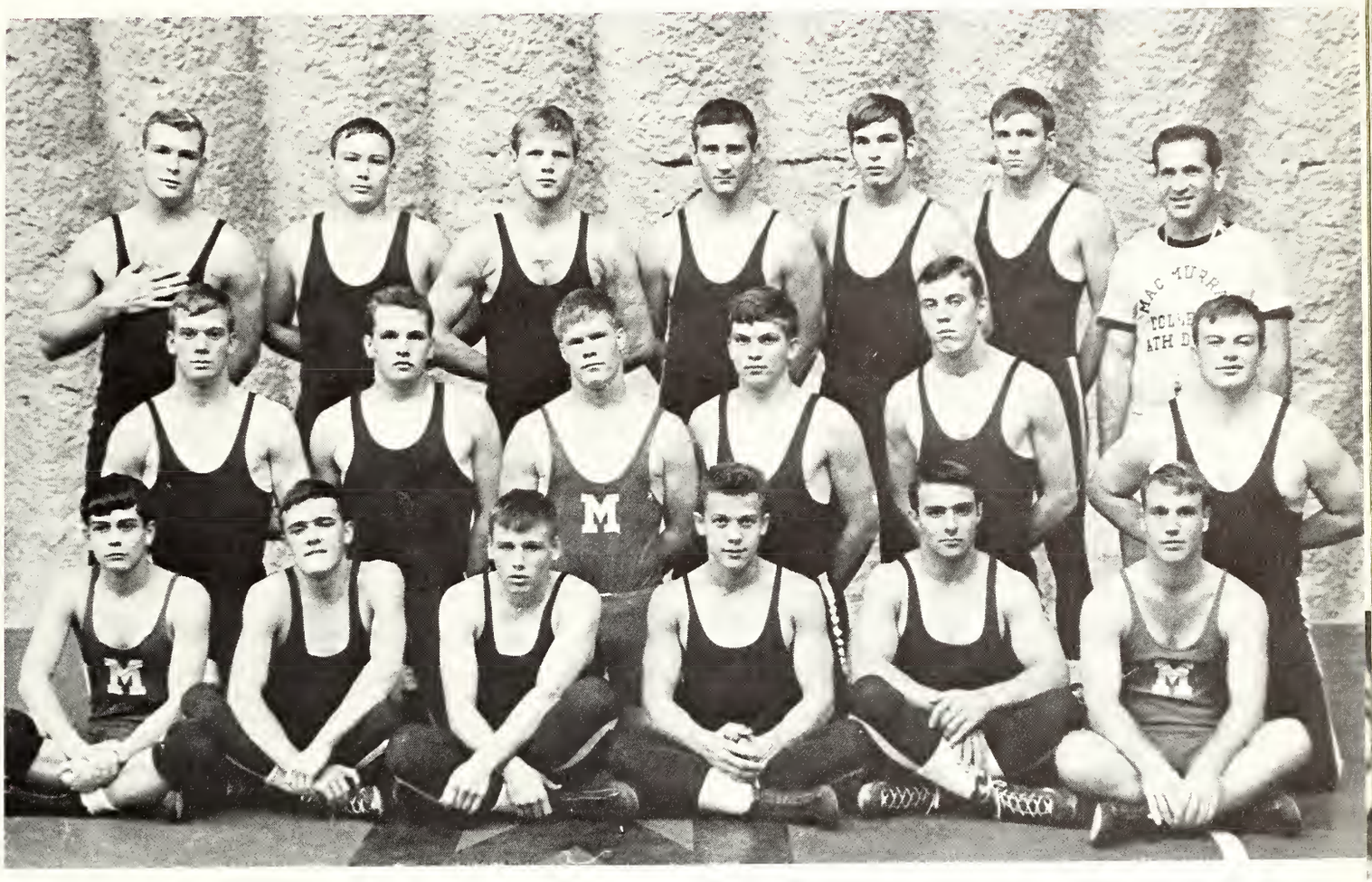

Wrestling

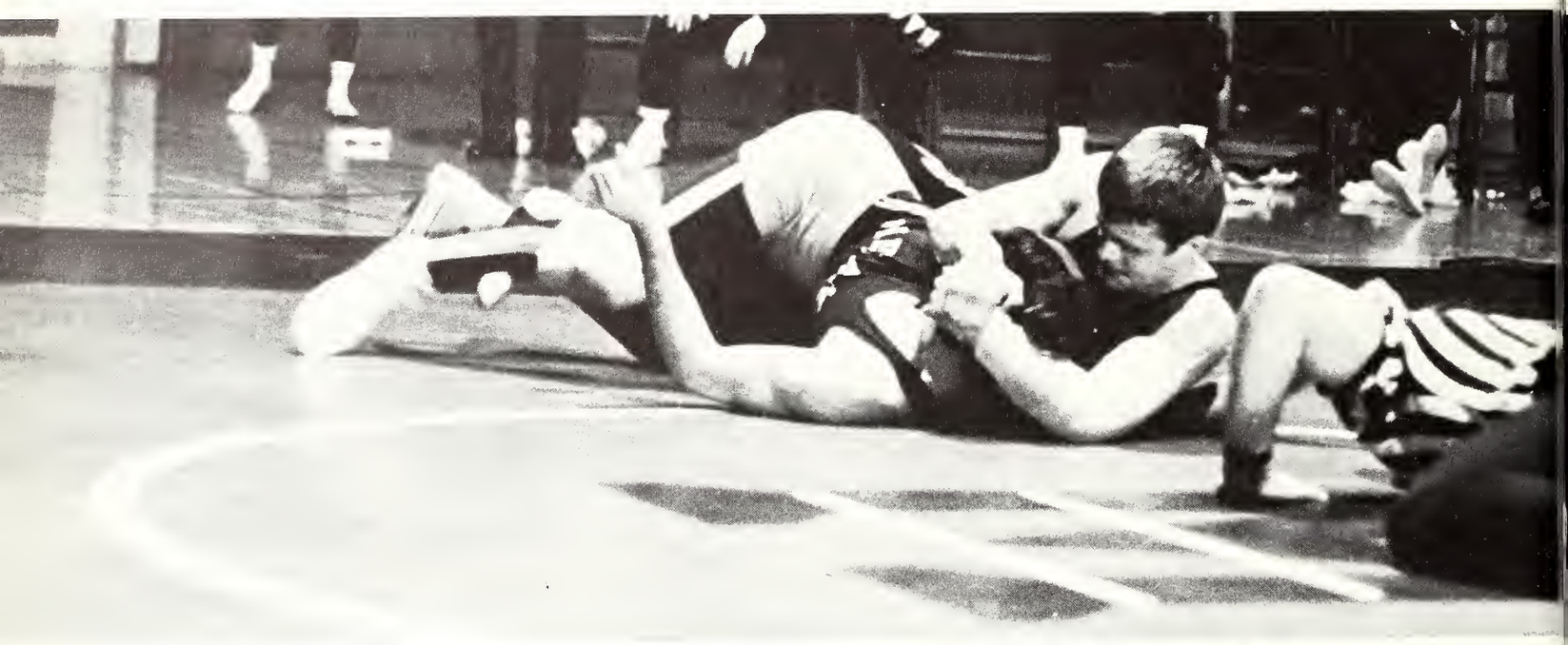

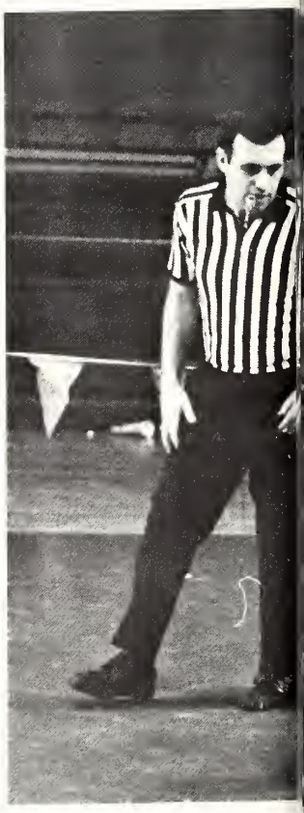

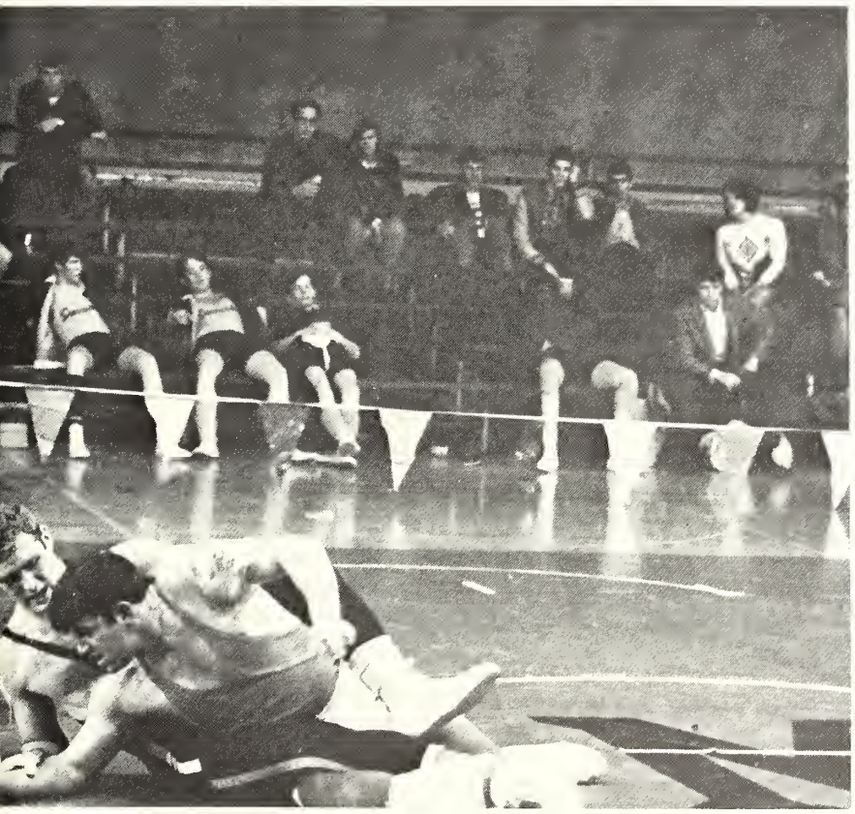

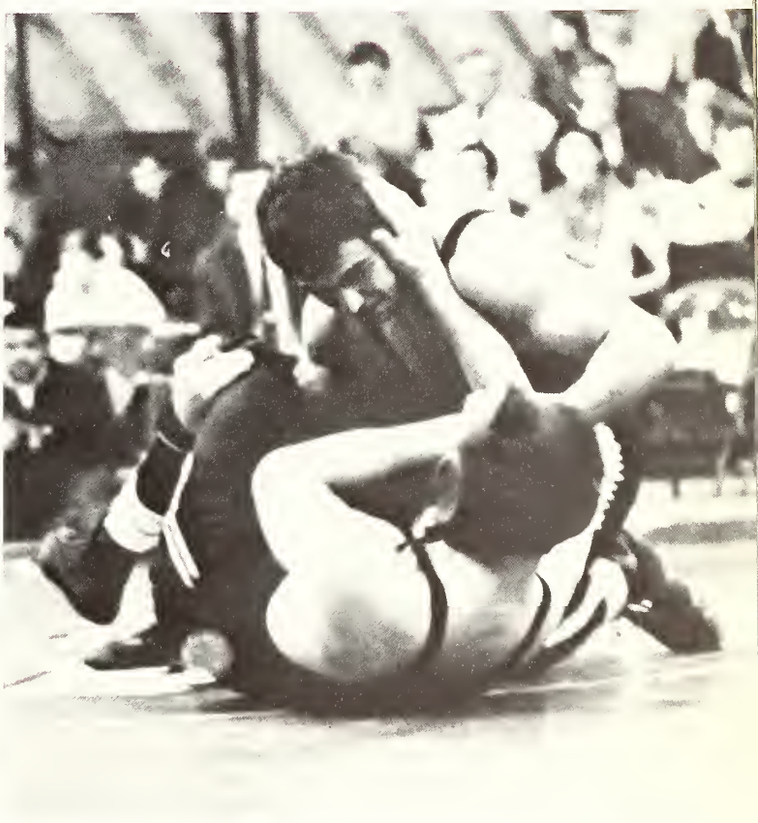

I.M.'s

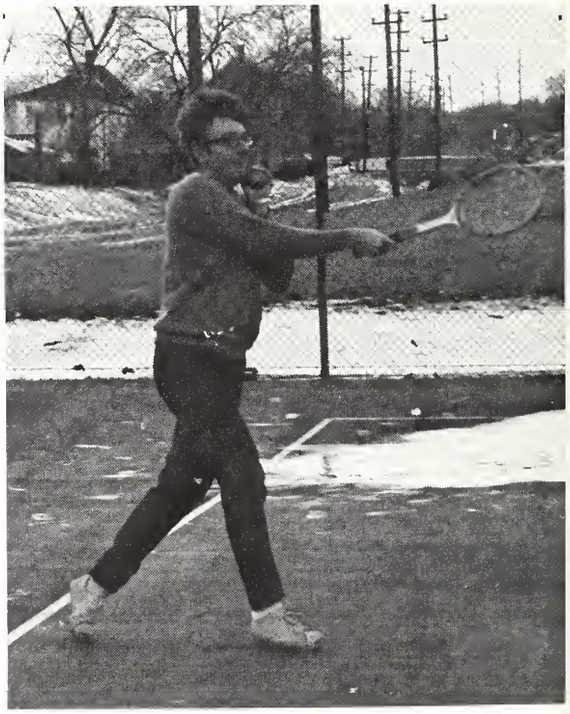

BASEBALL: *Row 1:* J. Derrer, D. Marker, J. McCormick, G. Defraites, J. Bonollo, T. Gannon, T. Couston, D. Doyle, R. Upshaw, M. McCutcheon, S. Norman; *Row 2:* G. Stinson, S. Sawyer, J. Long, M. Thomas, R. McLaughlan, T. Berst, R. Rusthoven, R. Alexander, J. Nesheim, T. Peters, L. Fulte, Coach Jones; *Front:* Slim.

1968 BASEBALL RESULTS
(13-9)

Western Ill. Univ.	1	MacMurray	0
Western Ill. Univ.	6	MacMurray	0
MacMurray	3	Univ. Southern Miss.	1
MacMurray	7	Univ. Southern Miss.	1
MacMurray	12	Millsaps C. (Miss.)	2
Southern Ill. Univ. (Carbondale)	5	MacMurray	1
MacMurray	4	Loras College (Ia.)	1
Loras College	5	MacMurray	0
MacMurray	1	Washington Univ.	0
Washington Univ.	11	MacMurray	3
MacMurray	7	Southern Ill. Univ. (Edwardsville)	5
MacMurray	8	Southern Ill. Univ. (Edwardsville)	0
MacMurray	1	Quincy College	0
MacMurray	1	Illinois State Univ.	0
MacMurray	10	Illinois College	1
MacMurray	14	Monmouth College	6
MacMurray	5	Monmouth College	1
Quincy College	6	MacMurray	4
Southern Ill. Univ. (Edwardsville)	5	MacMurray	2
Southern Ill. Univ. (Edwardsville)	1	MacMurray	0
Western Ill. Univ.	13	MacMurray	7
MacMurray	5	Illinois College	4

Games cancelled (8): William Penn College; at Christian Brothers (Tenn.) 2; at Millsaps College; at Arkansas AM & N. College, 2; at Harding College (Ark.), 2.

TENNIS: C. Robinson, D. Reid, L. Hudgens, J. Hribar, G. Schmid, B. Jozwicki, R. Christensen, Coach Camione.

1968 TENNIS RESULTS
(10-5)

Millsaps (Miss.)	6	MacMurray	3
MacMurray	8	Belhaven (Miss.)	0
MacMurray	5	Delta State (Miss.)	4
MacMurray	9	Little Rock U. (Ark.)	0
MacMurray	6	Southeast Mo. State	3
MacMurray	6	Illinois College	1
Principia College	9	MacMurray	0
Washington Univ.	6	MacMurray	3
MacMurray	6	Quincy College	3
MacMurray	5	Knox College	4
Bradley Univ.	7	MacMurray	0
MacMurray	8	Ill. Wesleyan Univ.	0
MacMurray	5	Western Ill. Univ.	4
Ill. State Univ.	7	MacMurray	2
MacMurray	7	Illinois College	0

NCAA College Division Tennis Championship at Arlington, Texas—Fresno State 19, Los Angeles State 14, et, al, MacMurray 0

GOLF: J. Renshaw, H. Fernebok, R. Whitley, P. Ashworth, G. Smith, S. Lamont, Coach Bill Wall.

1968 GOLF RESULTS
(7-11-2)

St. Louis Univ.	16½	MacMurray	1½
Southern Ill. Univ. (Edwardsville)	17	MacMurray	1
Illinois State Univ.	408	MacMurray	460
Washington Univ.	429	MacMurray	460
Principia	441	MacMurray	460
MacMurray	460	McKendree	500
MacMurray	10½	Principia	7½
MacMurray	9	Monmouth	9
MacMurray	9	Belleville Jr. C.	9
MacMurray	12	Blackburn	3
MacMurray	13	Greenville	5
St. Louis Univ.	12½	MacMurray	5½
MacMurray	11½	Illinois College	6½
Principia	14	MacMurray	4
MacMurray	11	Blackburn	4
Illinois College	11	MacMurray	7
MacMurray	9	Culver-Stockton	6
Western Ill. Univ.	18	MacMurray	0
Bradley Univ.	16½	MacMurray	1½
Loras	15½	MacMurray	2½

TRACK: *Row 1:* J. Samuels, R. Williams, P. Kelton; *Row 2:* Coach Taube, R. Firebaugh, J. Stothert, V. Prieto, L. Prince, R. Johnson (Mgr.); *Row 3:* D. Muller, C. Alexander, J. Baker, P. Salmeri, M. Haliburton, G. Bunge, J. Webber.

1968 TRACK RESULTS.

MacMurray	77		
Blackburn	62	Illinois College	41
Millikin Univ.	73	MacMurray	71
MacMurray	70	Principia	66

Eleventh Annual: Monmouth College Relays
(No Team Standings)
Augustana, Blackhawk, Carthage, Coe, Ferris State, Illinois, Iowa Wesleyan, Loras, MacMurray, Muscatine Community, Parsons, Principia, St. Ambrose, Univ. of Illinois (Chicago), Monmouth.

Second Annual: Principia College Invitational
Principia 41, Florissant Valley Community College 40, Central Methodist 29, Blackburn 28, Iowa Wesleyan 26, MacMurray 25, Greenville 24, Westminster 18, Culver-Stockton 13, Illinois College 5.

Eighth Annual: MacMurray College Invitational
Monmouth 52, Principia 45, North Central (Naperville) 29, Blackburn 28, MacMurray 22, Westminster 21, Millikin 19, Grace (Ind.) 16, Culver-Stockton 10, Illinois College 7, Greenville 6, Lincoln Christian 0.

Second Annual: William Jewell College (Mo.) Invitational
Graceland (Iowa) 59, Ottawa Univ. (Kans.) 45½, William Jewell 34, Missouri Valley 34, Westminster 31, Southwestern Kansas 26, MacMurray 19, Baker (Kans.) 17½, Friends (Kans.) 7, Tarkio (Mo.) 7, Central Methodist 5.

Thirty-Fourth Annual: Elmhurst College Invitational—Division B
Carthage 56½, Principia 33½, Hillsdale 26, Concordia 25,

Elmhurst 19½, Millikin 18½, Dubuque 15½, North Park 11, Carroll 10, North Central 10, Lake Forest 5½, MacMurray 5, Augustana 5.

NCAA Mideast Track Meet, Delaware, Ohio
Ashland 43½, Mt. Union 42½, Ohio Wesleyan 34, Baldwin-Wallace 27, Hope 19, Calvin 14, Carthage 11, Chicago 11, Hiram 9, Case Tech 8, Cleveland State 7, Wisconsin (Milwaukee) 7, North Central 6, Wittenberg 6, Denison 6, Akron 5, Kenyon 5, DePauw 4, MacMurray 4, Adrian 3, Marietta 3, Tennessee Tech 3, Lake Forest 2, Olivet 1, Oberlin 1, Centre (Ky.) 0, Otterbein (Ohio) 0.

NCAA National College Division Meet
Hayward, California
MacMurray 0.

SOCCER: *Row 1:* R. Bradstreet, F. Habegger, M. Grossman, K. Poulee, J. Packard; *Row 2:* P. Everett, R. Pope, B. Kaufmann, R. Bell, A. Cyrkin, T. Trevethick, V. Moyo; *Row 3:* J. Woods, J. Stothert, W. Hall, S. Partenheimer, T. Durant, D. Cook, P. Davock; *Row 4:* Coach Taube, R. Prescott, S. Townsley, W. Macomber, T. Watson, K. Fulton, C. Levis, R. Milby, D. Myers, T. Dilday.

MacMurray	4	Washington U.	1
MacMurray	6	Westminster C.	0
Blackburn C.	3	MacMurray	2
MacMurray	0	Wabash C.	0
Calvin C.	2	MacMurray	1
MacMurray	2	Lake Forest C.	2
MacMurray	4	DePauw U.	3
MacMurray	4	Hope C.	0
Wheaton C.	2	MacMurray	1
MacMurray	1	Earlham C.	0

CROSSCOUNTRY: R. Fugett, E. Yenney, C. Scislowicz, B. Jared; *Row 2:* J. Baker, R. Firebaugh, J. Samuels, V. Prieto.

DUAL MEETS

Washington U.	18	MacMurray	40
Westminster C.	27	MacMurray	28
MacMurray	23	Blackburn C.	33
MacMurray	24	Meramec Comm. C.	35
MacMurray	23	Millikin U.	34
Greenville C.	19	MacMurray	42
Florissant Valley	22	MacMurray	39

Wheaton Invitational
MacMurray 14th of 21

Greenville Invitational
MacMurray 7th of 14

IIAC Invitational
MacMurray 11th of 15

NCAA College Championship
MacMurray 44th of 70

BASKETBALL: *Row 1:* S. Oliver, K. Beaty, J. Dahlem, T. Peters, J. Samuel, W. Anderson, J. Luchsinger, J. Renshaw; *Row 2:* Coach Bill Wall, D. Myers (Mgr.), A. Killoran, C. Alexander, S. Reimers, M. Zimmers, M. Haliburton, S. Sherrill, M. Kolb, T. Jones (Asst. Coach).

Kentucky Wesleyan U.	97	MacMurray	65
Defiance C. (Ohio)	100	MacMurray	85
MacMurray	83	Simpson C. (Iowa)	76
MacMurray	97	Quincy C.	90
MacMurray	124	J. F. Kennedy C. (Nebr.)	94
MacMurray	80	Illinois C.	60
Valparaiso U. (Ind.)	94	MacMurray	87
MacMurray C.	67	Akron U.	63
MacMurray	77	Wooster C.	75
Ohio U.	95	MacMurray	75
MacMurray	91	Wheaton C.	90
MacMurray	103	St. Benedict's C. (Ind.)	76
MacMurray	95	Western Illinois U.	77
Eastern Illinois U.	92	MacMurray	78
MacMurray	91	Greenville C.	71
MacMurray	97	Bethany C. (W. Va.)	75
MacMurray	110	Blackburn C.	90
MacMurray	103	Kentucky Southern C.	87
MacMurray	94	Washington U.	90
MacMurray	82	U. of Chicago	70
Eastern Illinois U.	84	MacMurray	83
Wabash C.	95	MacMurray	90
Indiana Central C.	125	MacMurray	101
MacMurray	120	Quincy C.	115
MacMurray	110	Illinois C.	77

WRESTLING: *Row 1:* D. Trinowski, R. Stanley, F. Prohaska, K. Youngren, R. Otto, M. Quick; *Row 2:* L. Hart, L. Kolb, R. Gilman, W. Wells, J. Maple, J. Jepson; *Row 3:* G. Smith, R. Owens, G. Cobe, G. Henning, W. Dudiak, N. Heinz, Coach George.

MacMurray	43	Florrissant Valley Comm. C.	0
MacMurray	41	Meramec Comm. C.	0
MacMurray	24	Purdue U.	11
U. of Minnesota	28	MacMurray	3
Northwestern U.	29	MacMurray	8
MacMurray	17	Eastern Illinois U.	16
MacMurray	21	Central Missouri State C.	10
MacMurray	19	Wheaton C.	14
MacMurray	22	Cornell C. (Iowa)	10
U. of Omaha	29	MacMurray	7
MacMurray	17	Western Illinois U.	12
MacMurray	29	Washington U.	8

Graceland College (Iowa) Tournament

North West Missouri	1
North East Missouri	2
Drake	3
MacMurray C.	4
Graceland	5
William Jewell	6
Grinnell	7

3rd MacMurray College Invitational

Wheaton C.	1
MacMurray C.	2
Dubuque C.	3
Loras C.	4
William Jewell C.	5
North Park C.	6
Monmouth C.	7
Knox C.	8

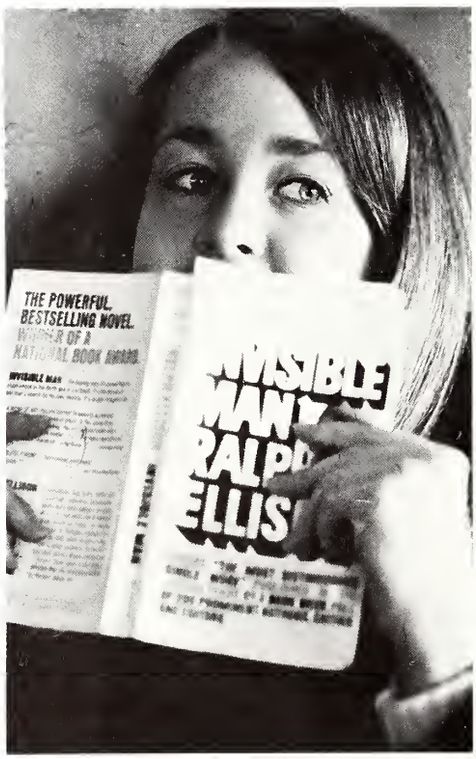
THE POWERFUL
BESTSELLING NOVEL

Beaux Stratagem

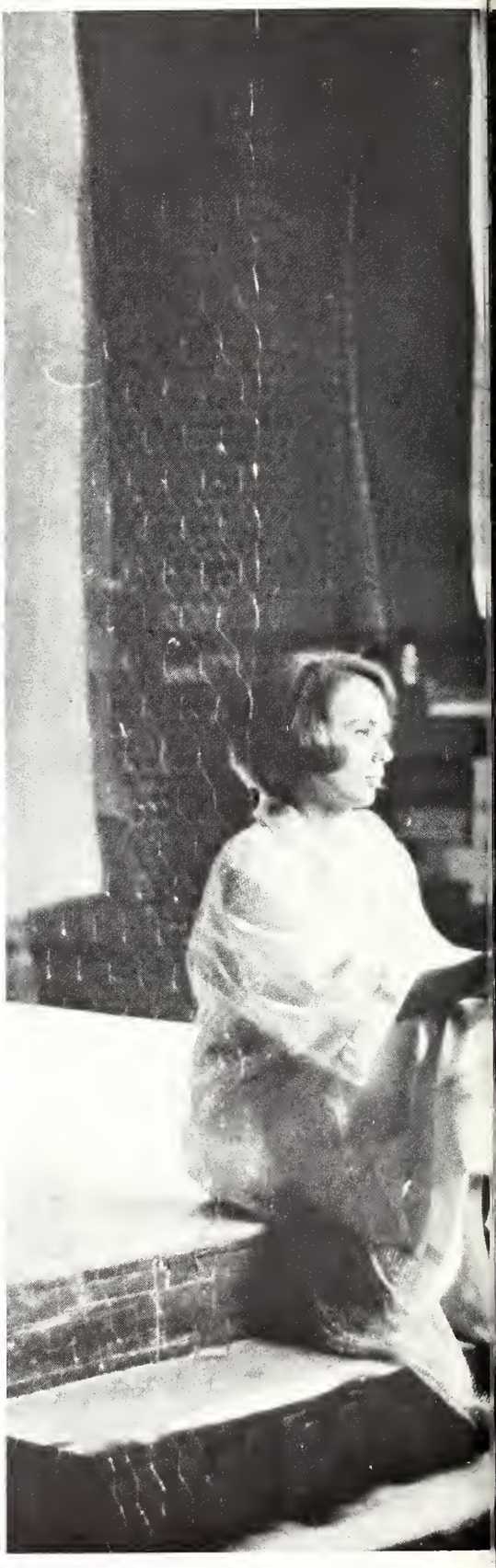

Antigone

Orestes

SHOWER

Lincoln
Lincoln
Lincoln
Lincoln
Lincoln
Lincoln

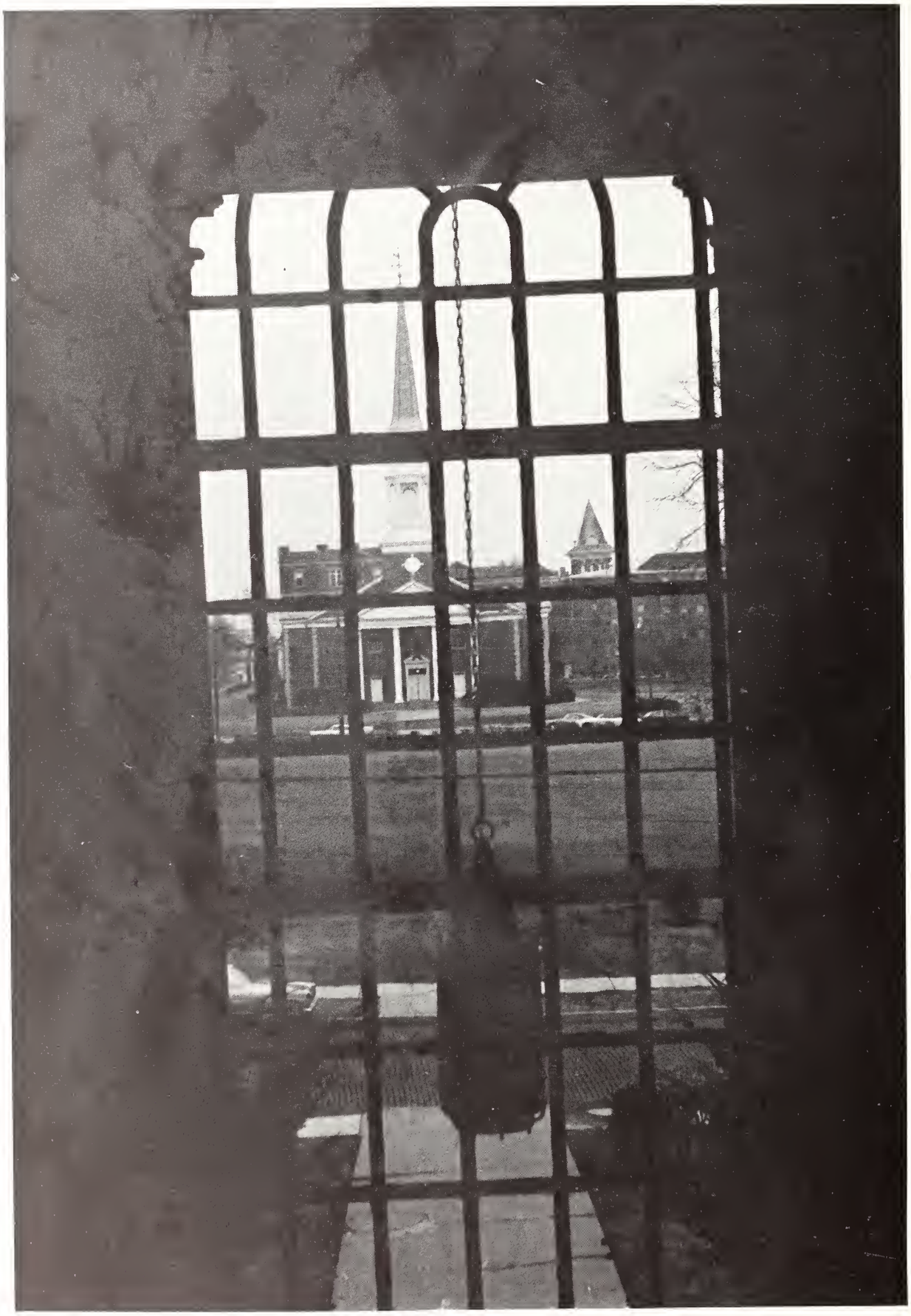

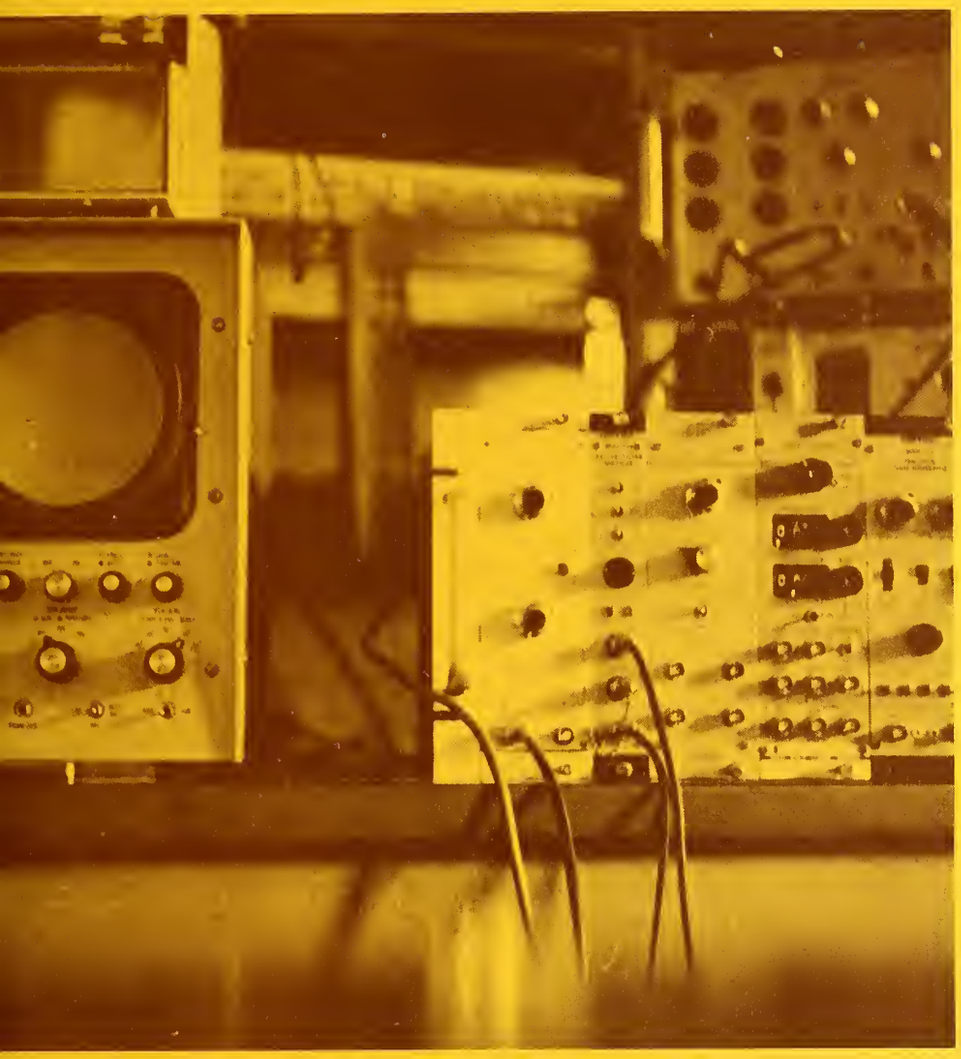

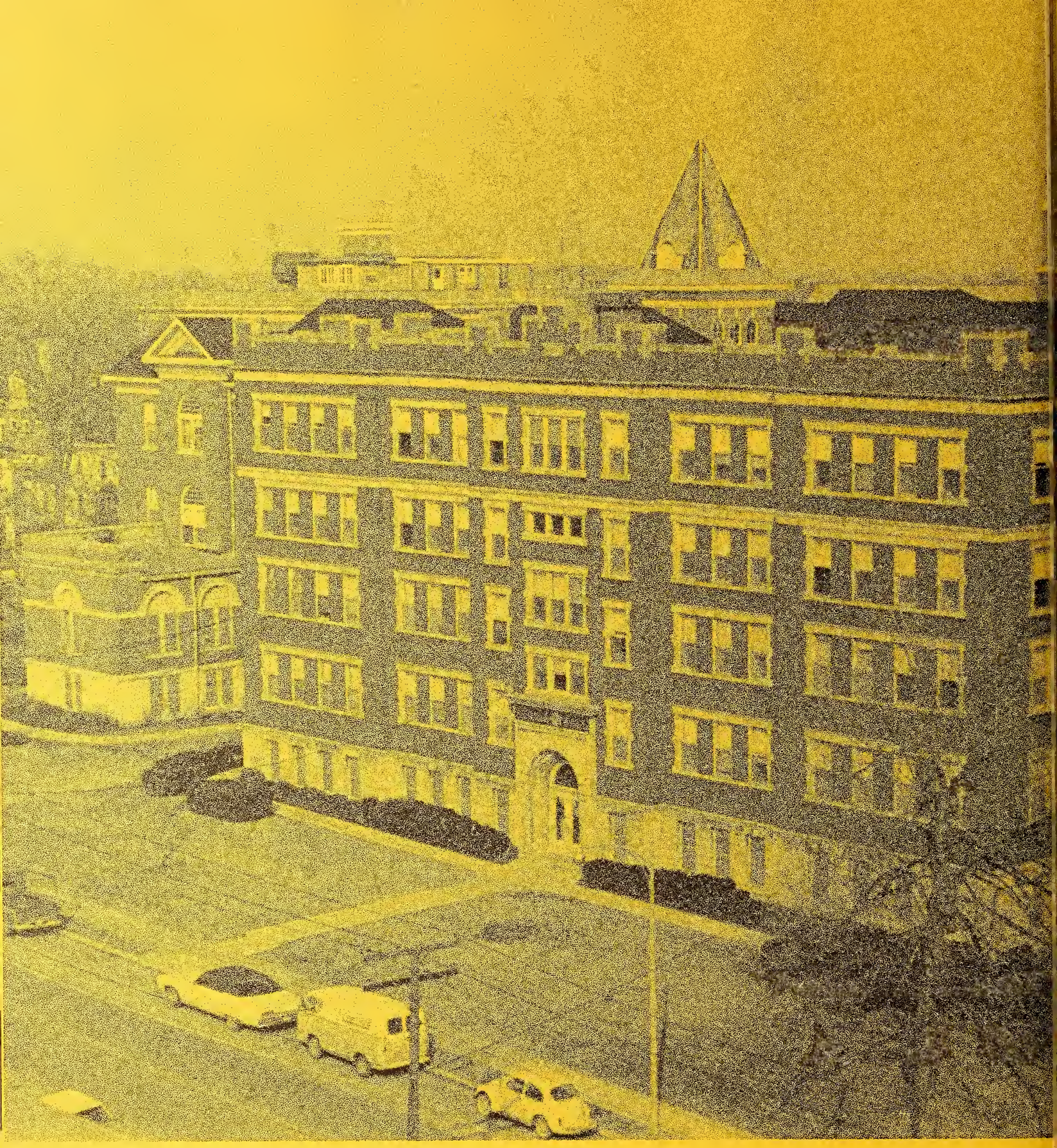

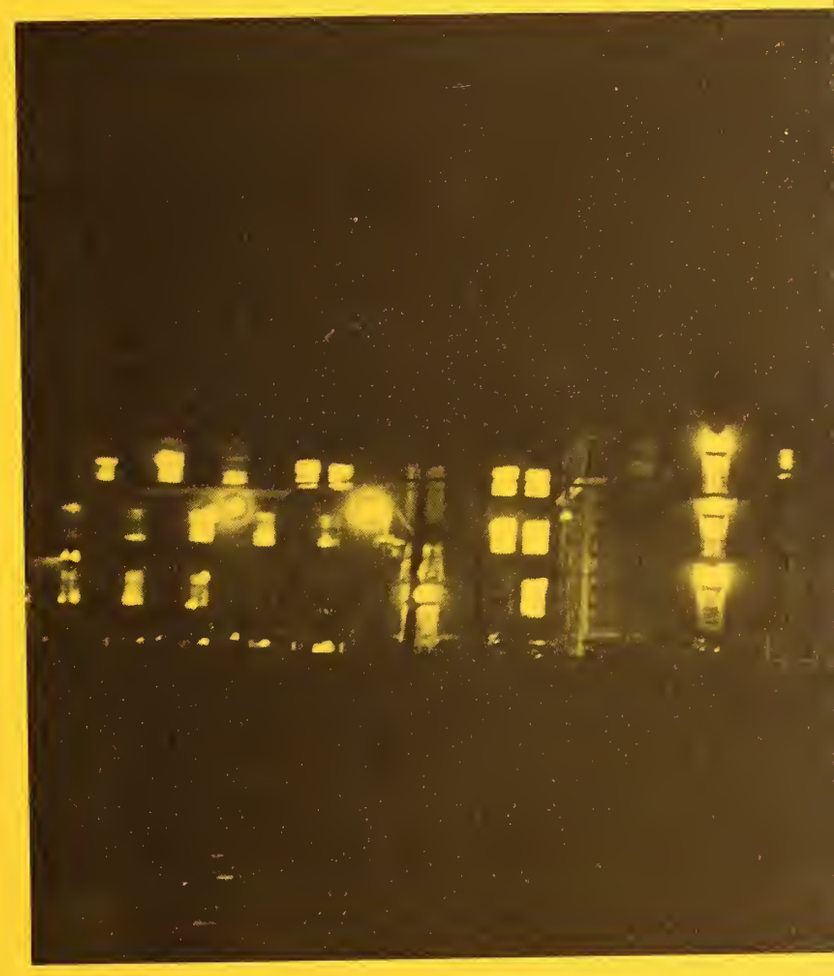

M

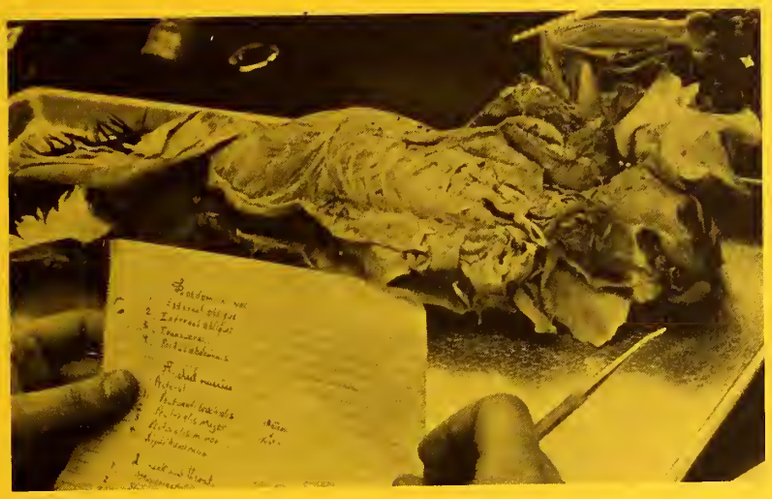

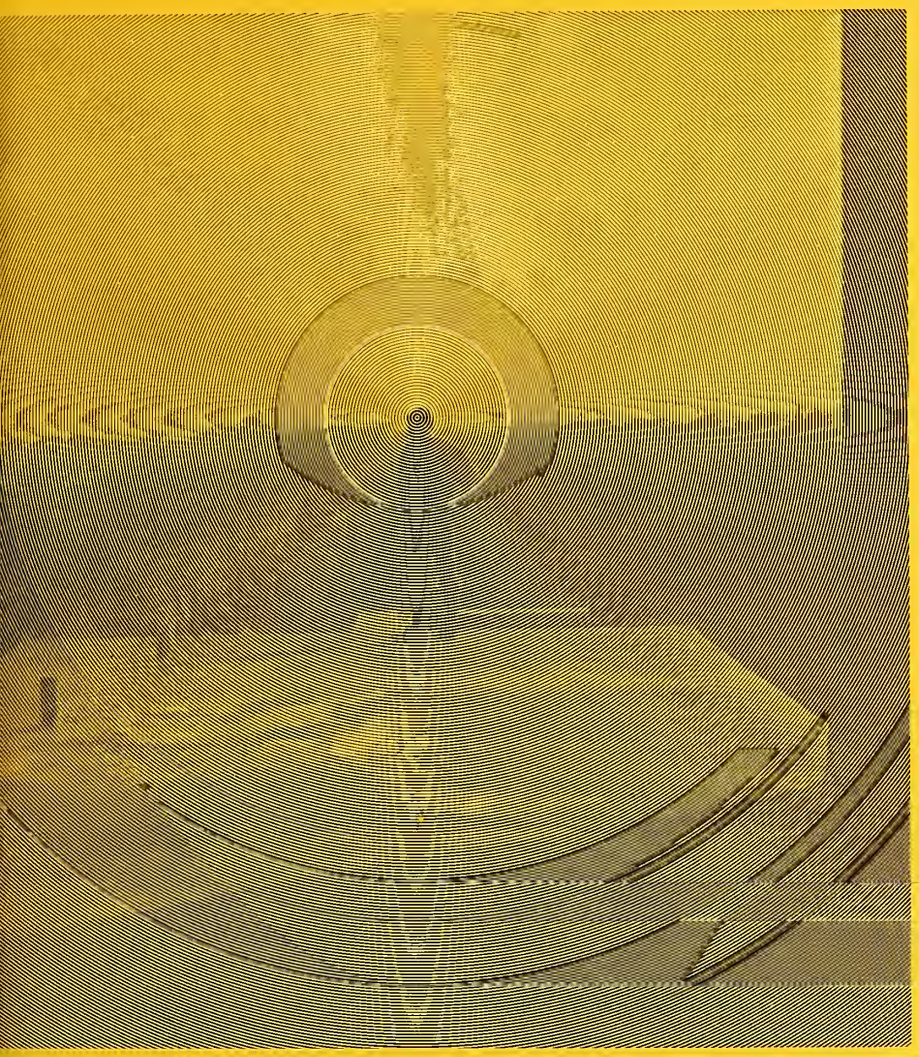

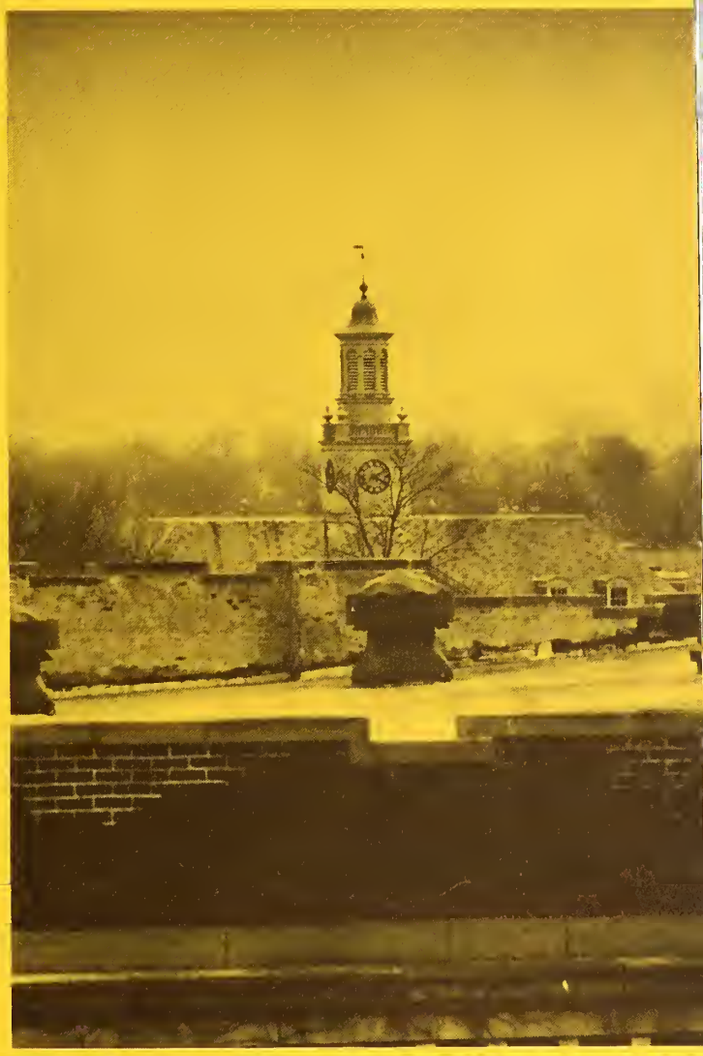

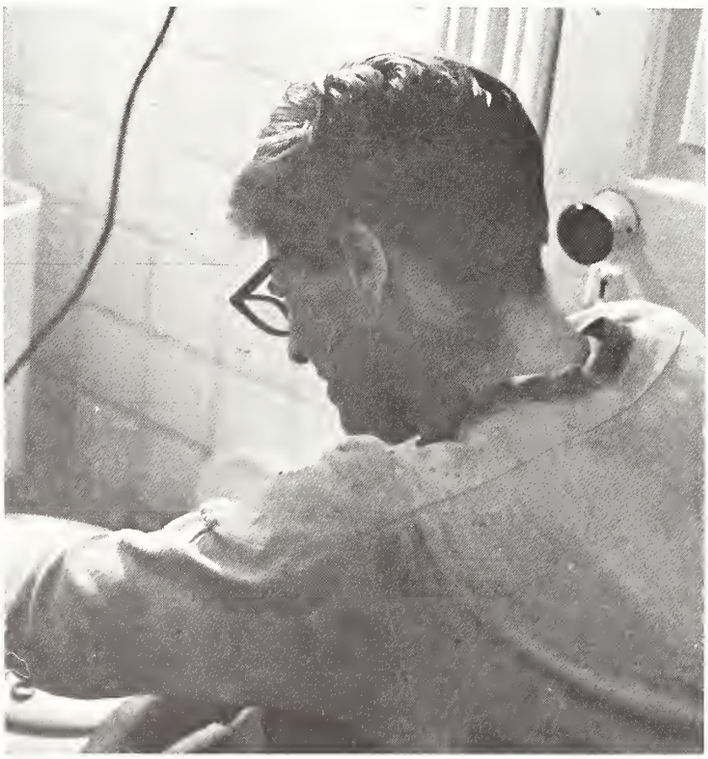

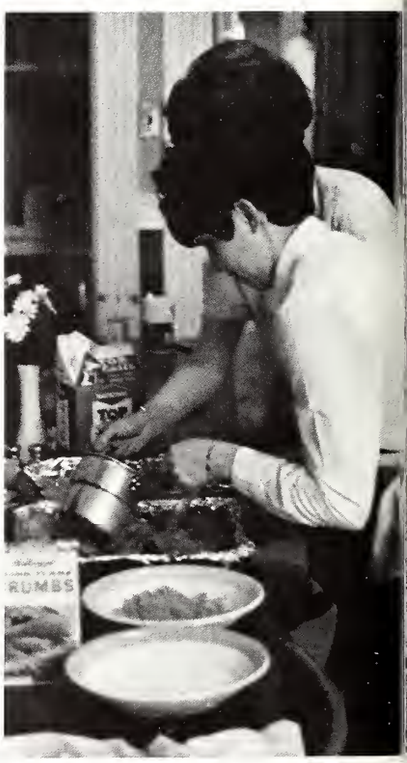
RUMBS

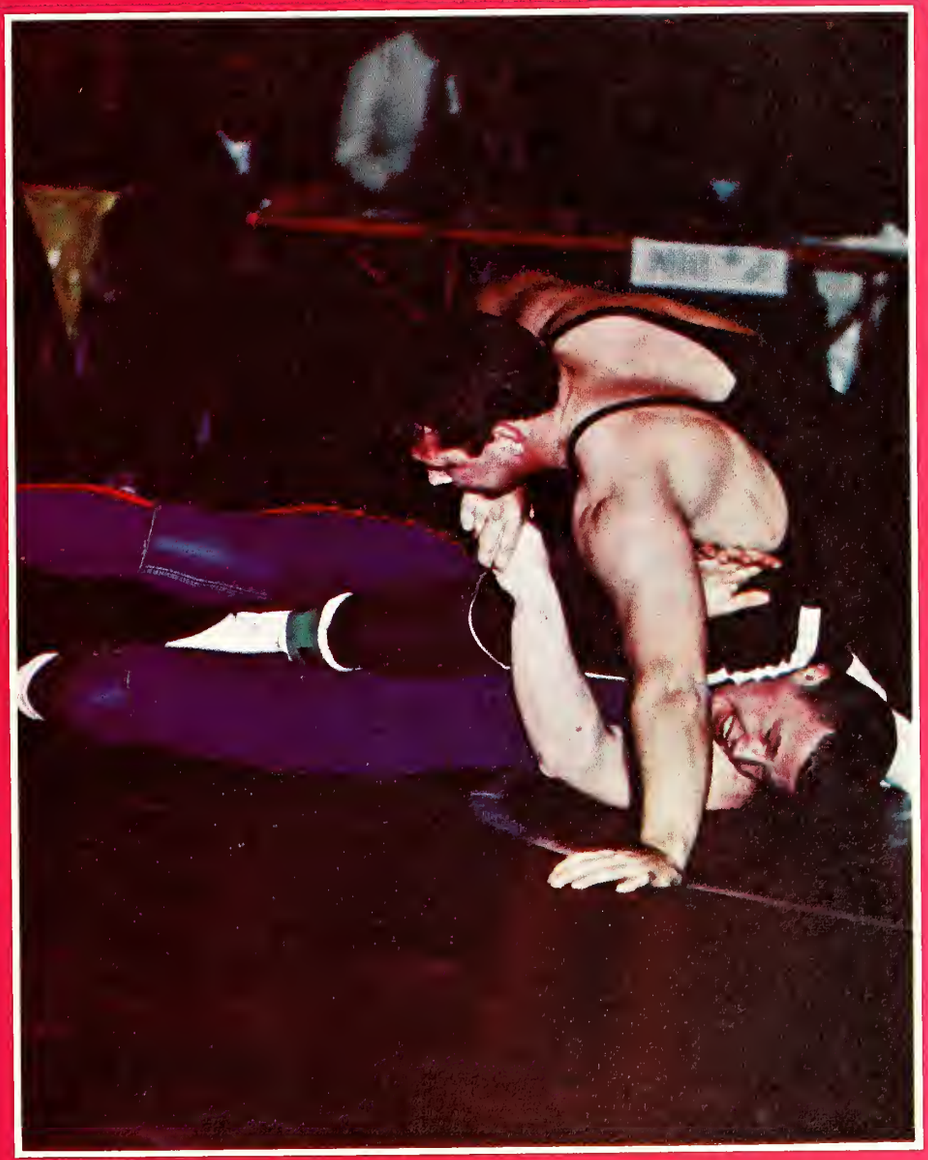

NEVER
MAKE
THE SAME
MUSTARD
JUICE!!

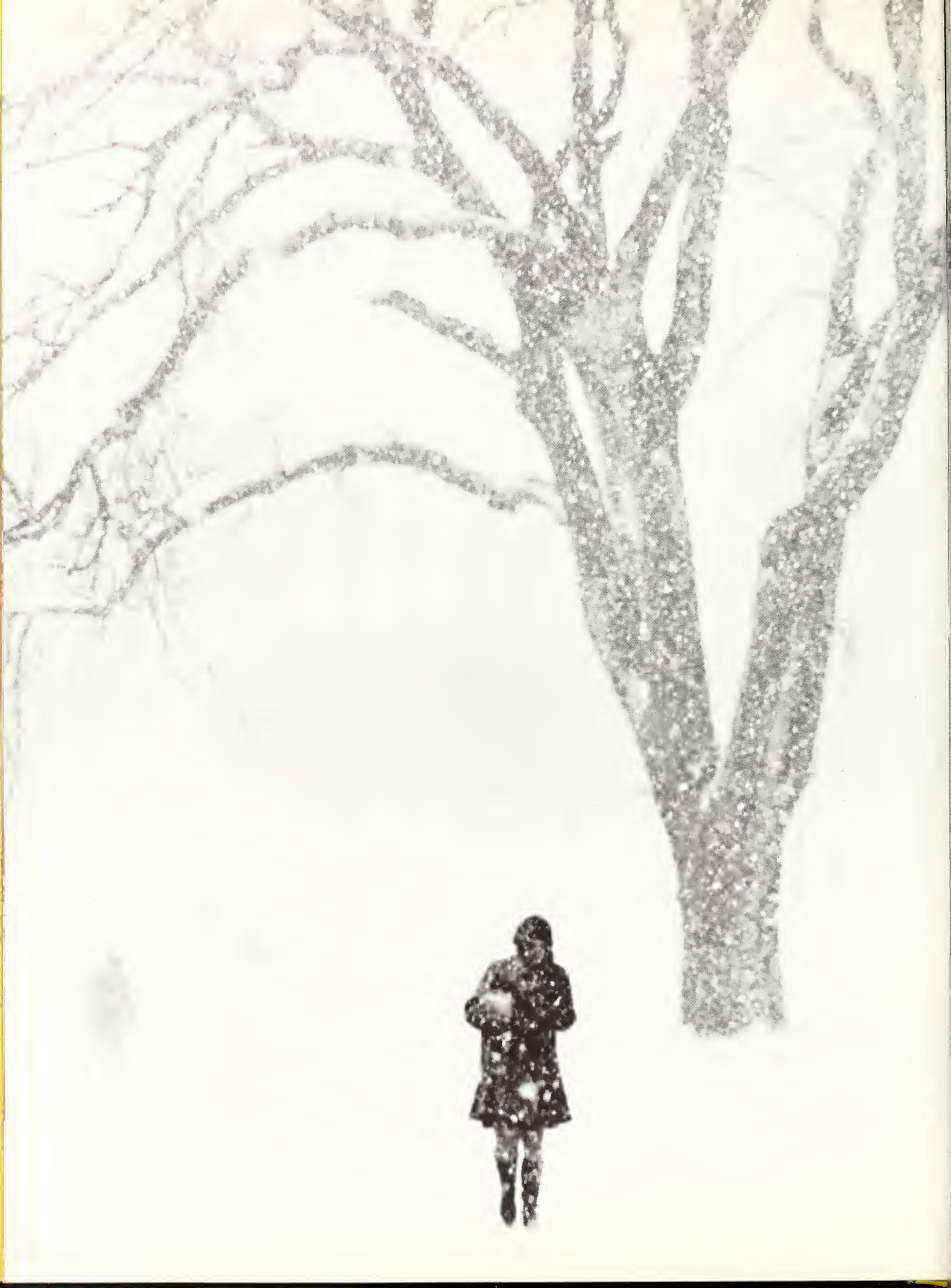

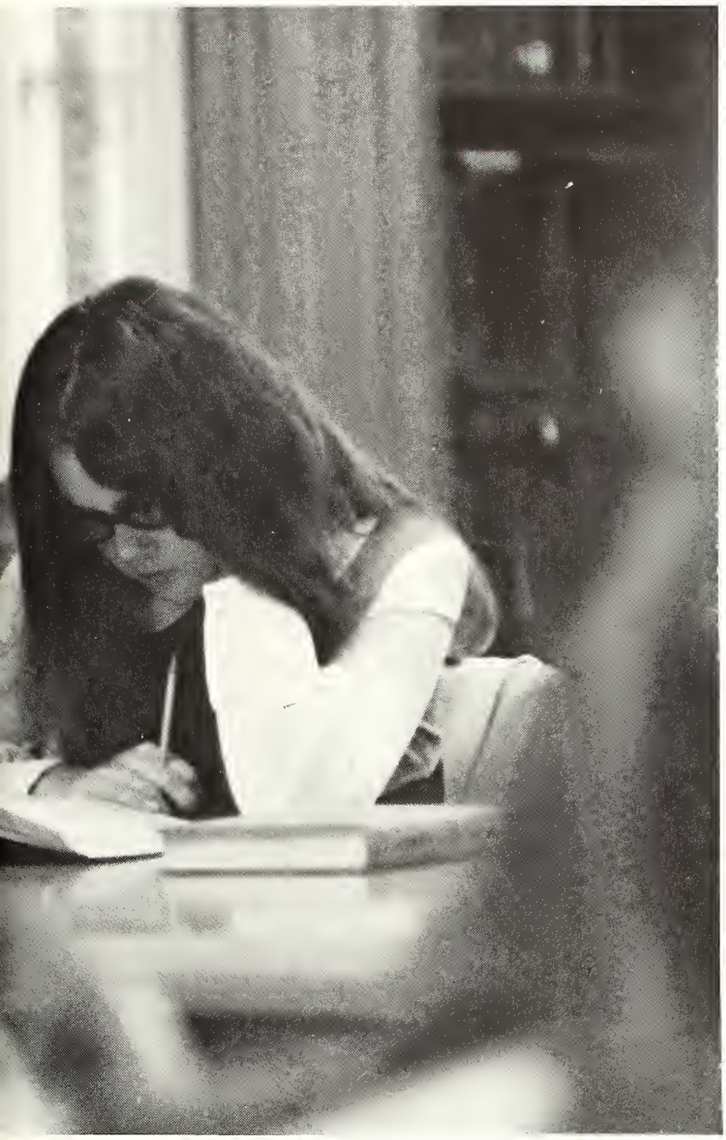

Sally Shaw
Jane DeNier
Ray Clark
Carol Whyte

Homecoming Queen
Faye Askew

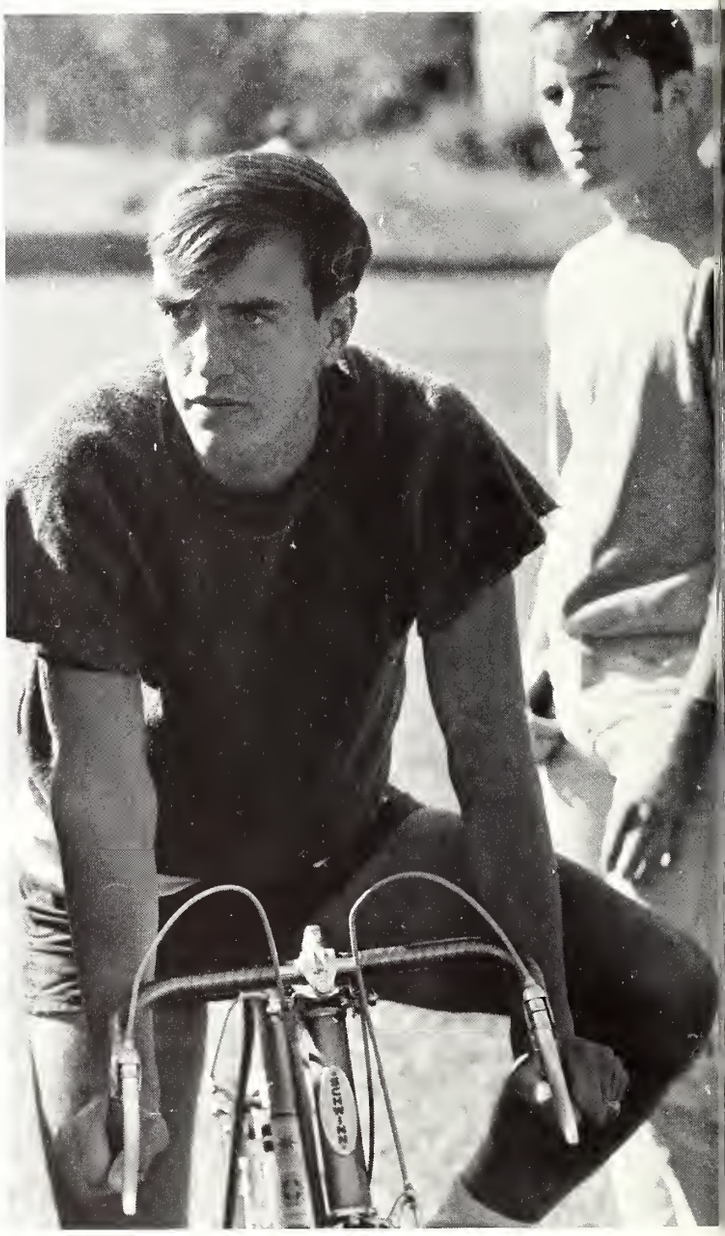

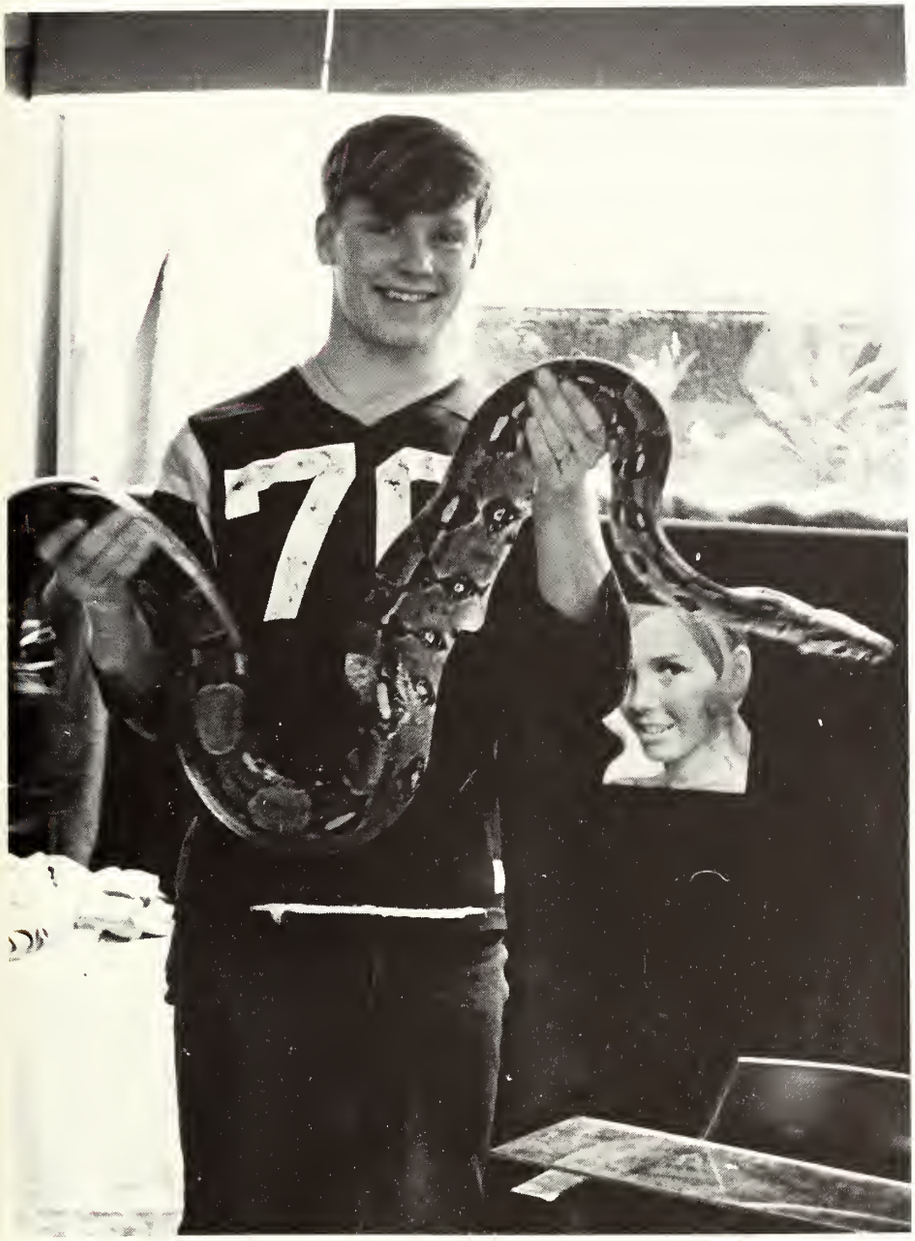
7

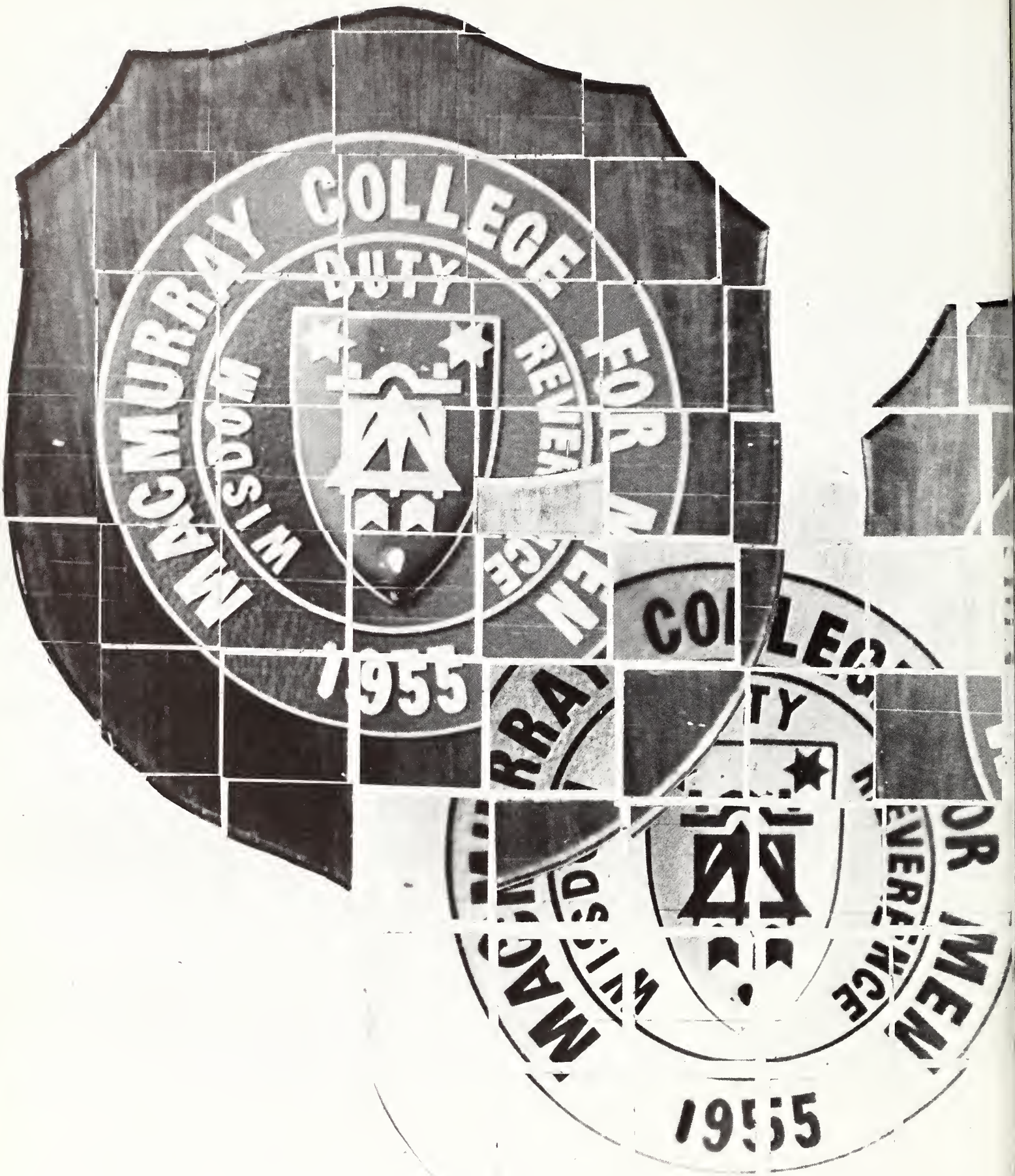
MACMURRAY COLLEGE FOR MEN
WISDOM
DUTY
REVERENCE
1955

ACADEMICS

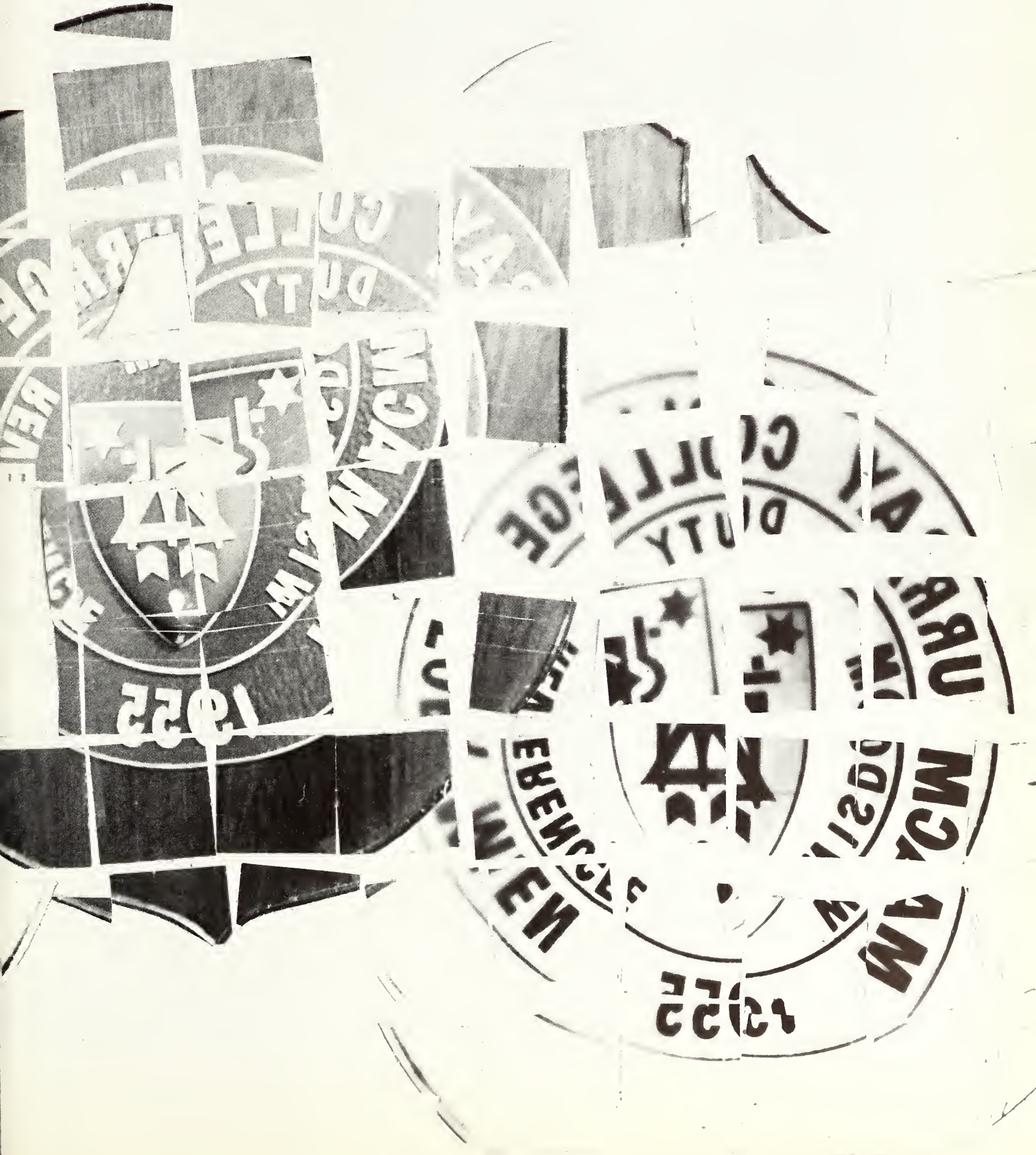

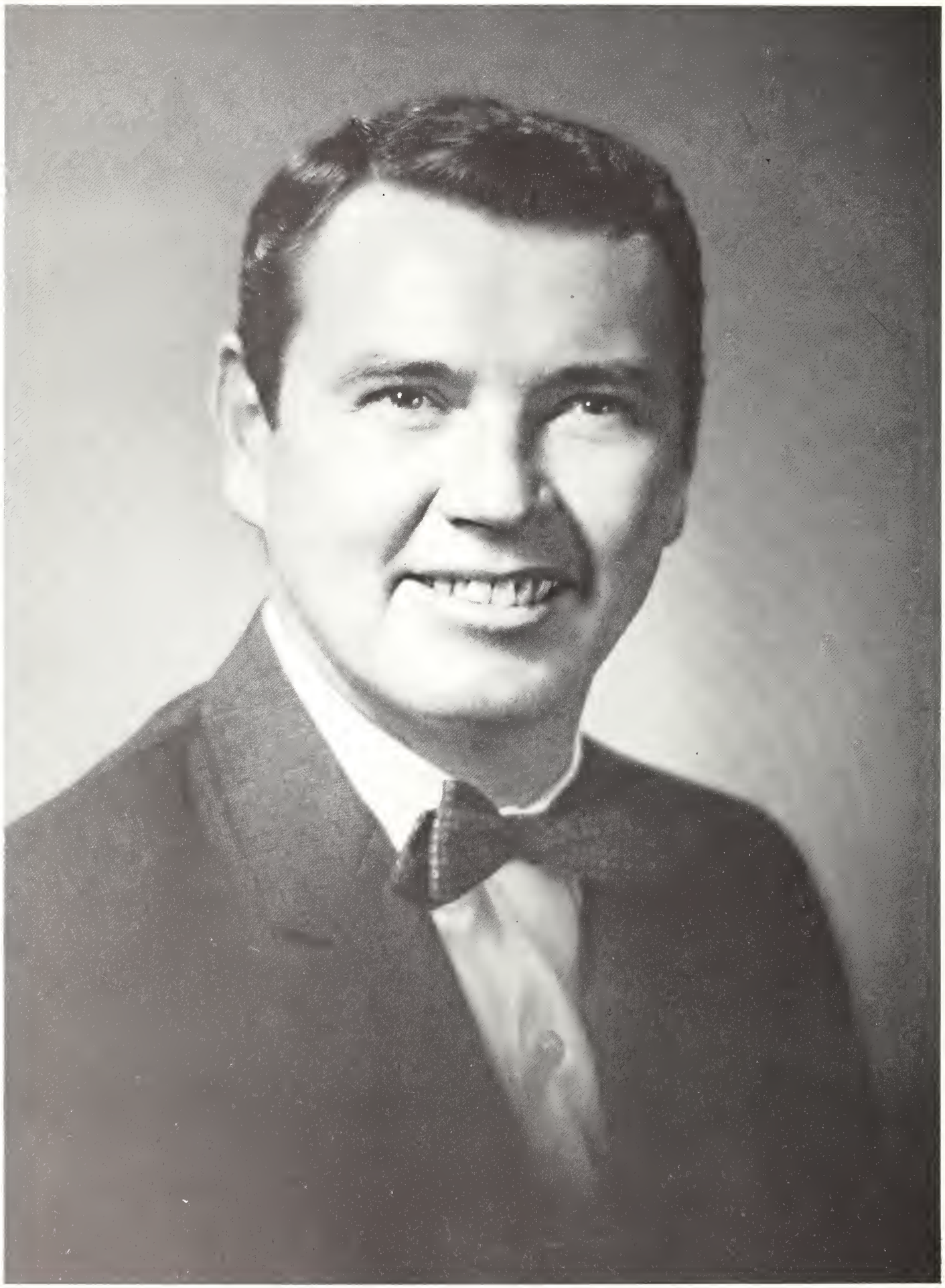

Higher education in 1968-69 has been characterized by a variety of experiments and adjustments. Conscious changes in curriculum and social climate have been accompanied by increased enrollment and specialized course work in the large public-supported institutions. And both trends are in the context of a mood of college students to express themselves, to participate, and to seek the immediate, the "relevant," and the emotional.

MacMurray College has accommodated to the realities of the pressures of society and the felt needs of students, while adhering to constant values, learnings which maintain utility or can be made relevant, and discipline, which continues to be required for the few and the special. The success with which these accommodations have been made is not yet proven. The effect of the College on individual members of the class of 1969 can be validated only by the quality of their inner life and their outer behavior, as well as by their continued development as complete persons.

This senior class, today's students, tomorrow and forever alumni, has joined with me to put forward our College. With those who have gone before and those who remain behind we are bound together in a most noble endeavor, part of which includes the development of MacMurray College as an instrument for human service and good. Henceforth, you are MacMurray College, and MacMurray College is you. Our faith, our hopes and our confidence reside in you and with you.

John J. Wittich
President

Miss Dorothy A. Bregin
Dean of Women

Mr. James R. Stefl
Dean of Men

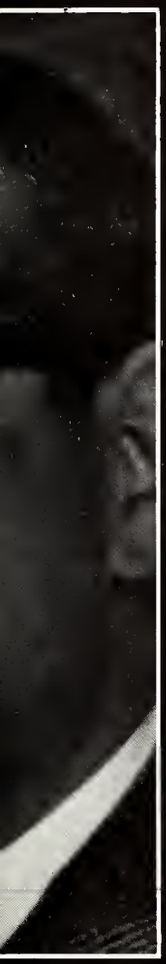

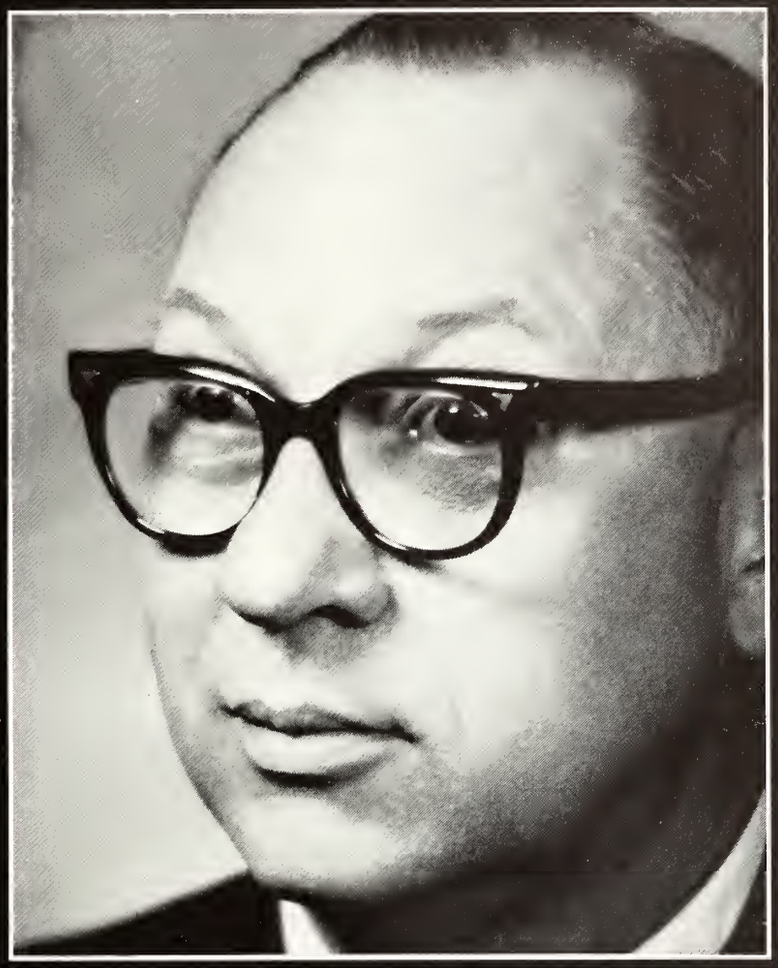

Dr. C. Leplie Kanatzar
Dean of the College

Dr. McKendree M. Blair
Conference Ministers' Consultant

Mrs. Julia Cochran
Director of the Health Center

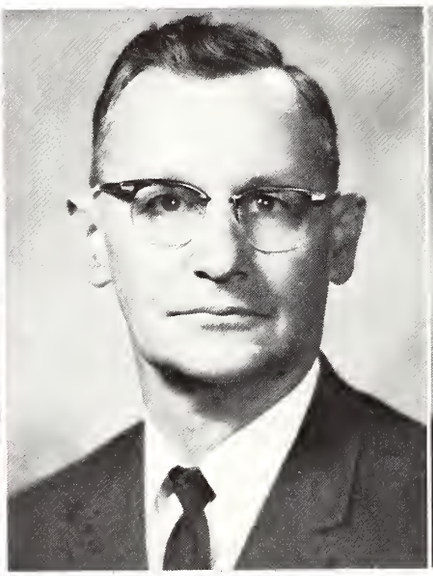

Mr. Gordon E. McAllister
Director of Physical Plant

Mr. Edward F. Maney, Jr.
Director of Food Service

Mrs. Katherine Sheppard
Bookstore Manager

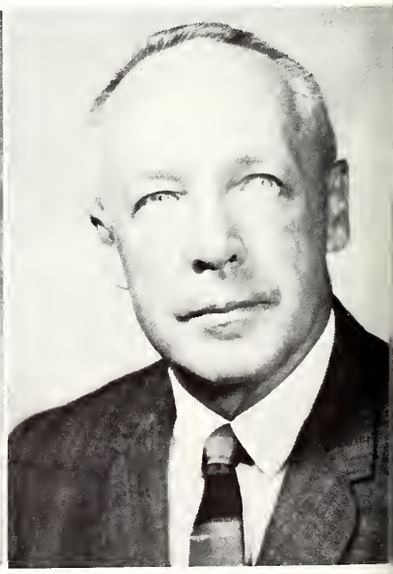

Mr. E. Clarendon Smith
Business Manager

Mrs. Mildred G. Davidson
Registrar

Mr. Howard W. Eloe
Acting Director of Development

Mr. Walter J. Fife
Director of Financial Aid

Mr. Paul M. Halman
Associate Director of Development

Mr. Lawrence T. Oxley
Deferred Gifts Consultant

Mr. James E. Pearce
Director of Purchasing

Mr. William B. Ricks
Comptroller

Mr. Owen T. Rugg
Director of Office Services

Mr. Wilbur F. Starkey
Director of Public Relations

Mr. Bruce A. Westerdahl
Director of Admissions

Dr. Phoebe E. Wilkins
Counseling Coordinator

Mrs. Lelia K. Wright
Director of Alumni Affairs

Dr. W. F. Bailey
Professor of Chemistry

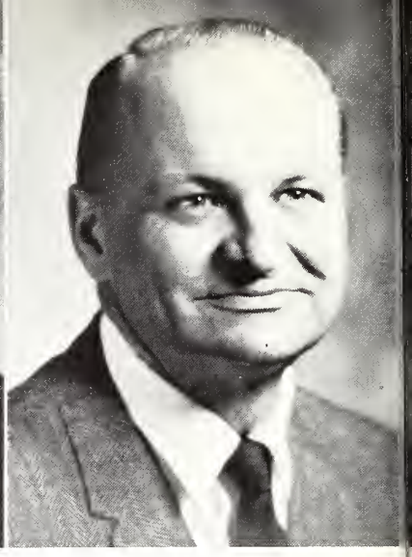

Dr. Robert J. Berndt
Professor of Spanish

Dr. Robert V. Guthrie
Assistant Professor of Sociology

Miss Victoria E. Hargrave
Associate Professor—Librarian

Dr. Ruth O. Rose
Professor of English

Dr. Paul T. Rosewell
Associate Professor of Education

Dr. Philip H. Decker
Associate Professor of Speech and Theatre Arts

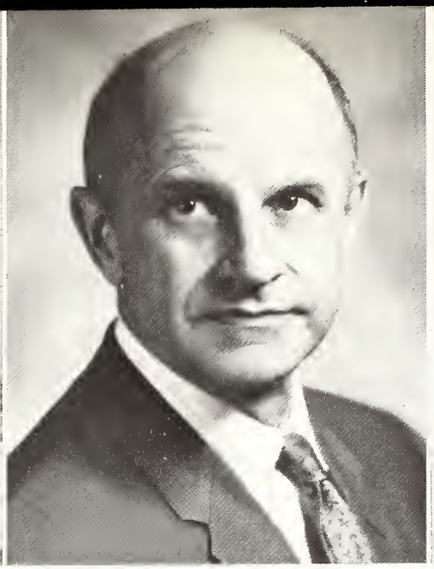

Dr. Charles M. Fisher
Professor of Music

Mr. Erwin H. Foersterling
Associate Professor of Art

Dr. Richard E. Freiburg
Professor of Biology

Dr. Alfred J. Henderson
Professor of History and Government

Dr. Eugene E. Kohlbecker
Professor of Mathematics

Dr. Wayne Lang
Assistant Professor of Physics

Dr. John E. Rapp
Associate Professor of Economics and Business

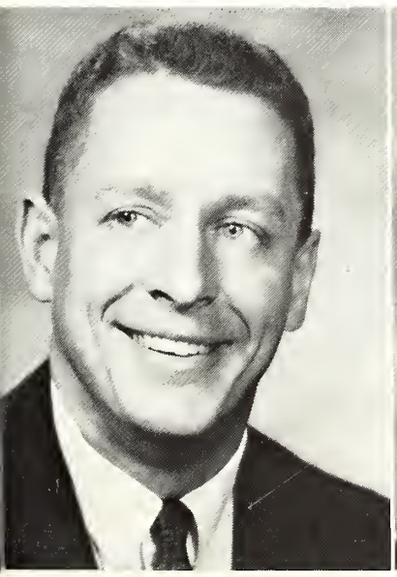

Dr. Vernon Schaefer
Associate Professor of Psychology

Dr. J. Weldon Smith, III
Assistant Professor of Philosophy and Religion

Miss Marianne Torbert
Assistant Professor of Physical Education for Women

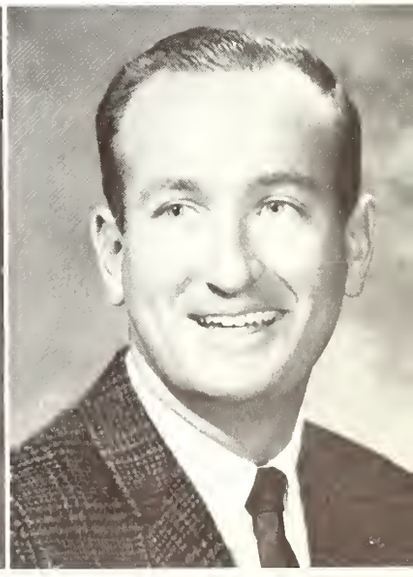

Mr. William L. Wall
Associate Professor of Physical Education for Men

Mr. Victor Afanasief
Assistant Professor of Russian

Dr. John A. Avery
Assistant Professor of Biology

Dr. Rand Burnette
Assistant Professor of History

Dr. Henry E. Busche
Professor of Music

Dr. Dorothy Dart
Professor of French

Mr. Roger Dowdy
Instructor of Spanish

Mr. Hugh Beggs
Professor of Music

Dr. Michael Biloz
Associate Professor of History

Mrs. June O. Bradish
Instructor of Physical Education for Women

Dr. Ruth A. Brookhart
Professor of Economics and Business

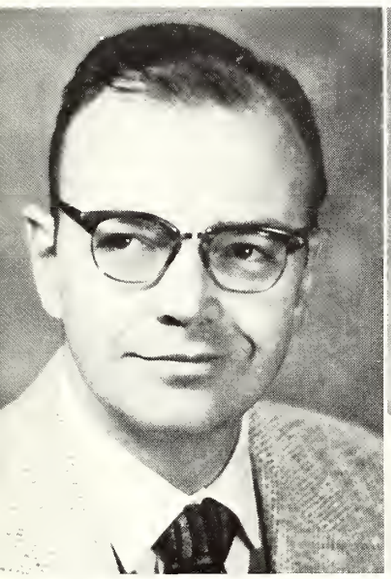

Dr. Bruce Campbell, Jr.
Associate Professor of Chemistry

Mrs. Alice R. Clupper
Instructor—Librarian

Mr. Robert E. Cormier
Assistant Professor of English

Miss Lucille V. Crawford
Assistant Professor Librarian

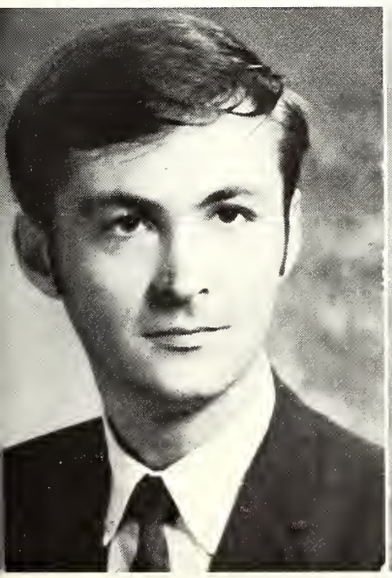

Mr. Richard W. Dower
Instructor of Music

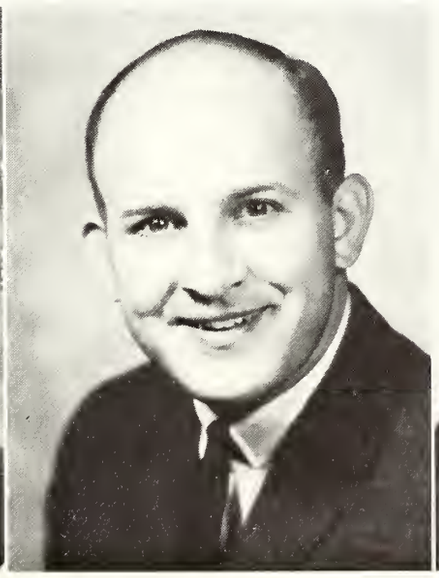

Dr. Edwin D. Ecker
Associate Professor of Mathematics

Mr. Harry D. Emrick
Instructor in Education

Mrs. Mary E. Freiburg
Instructor of Biology

Mr. Peter George
Instructor of Physical Education for Men

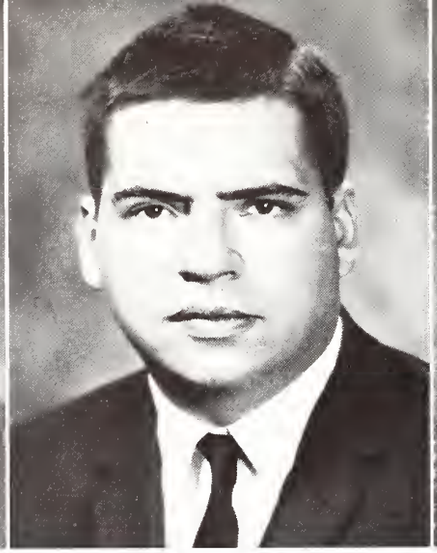

Mr. Michael Glassman
Assistant Professor of Economics and Business

Miss Marjorie L. Gustafson
Assistant Professor of French

Dr. Hilda H. Hale
Professor of English

Mr. Hal B. Krehbiel
Assistant Professor of Government

Mrs. Phyllis Lang
Instructor of English

Mr. Eugene M. Laurent
Assistant Professor of Speech and Theatre Arts

Mrs. Lorraine T. Laurent
Instructor of Music

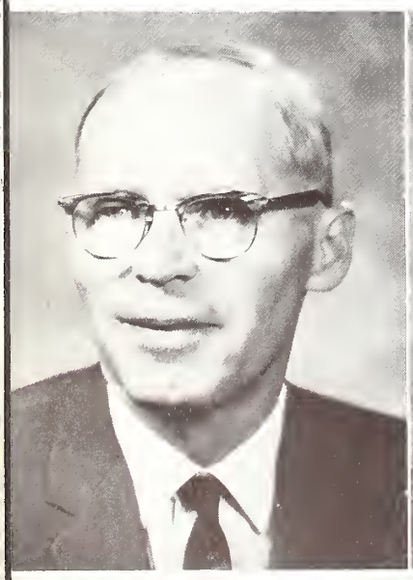

Dr. Ralph H. Robbins
Professor of Music

Dr. Susanne Robbins
Professor of German

Mr. Lynn W. Saunders
Instructor of Speech

Mr. James L. Schurter
Instructor of Physics

Dr. H. Reade Heskamp
Professor of Spanish

Mrs. Gisela Hess
Assistant Professor of German

Mr. James A. Keller
Assistant Professor of Philosophy

Dr. Ruth S. Kovacs
Associate Professor of Greek and Latin

Dr. Fred McCollough, Jr.
Associate Professor of Chemistry

Dr. Richard E. Palmer
Associate Professor of Humanities

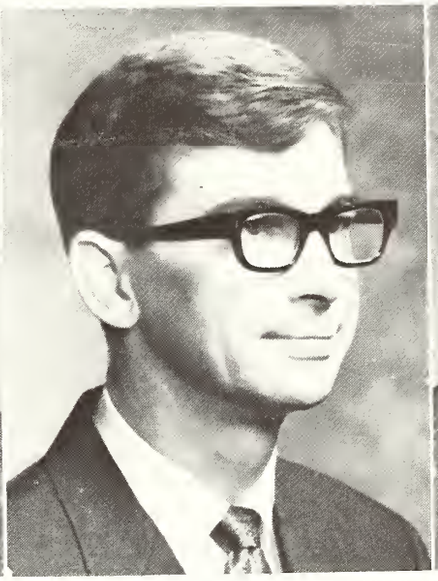

Mr. Richard L. Pratt
Instructor—Librarian

Mr. Anthony L. Rausch
Instructor of Rhetoric

Dr. Theodore L. Seitz
Associate Professor of Psychology

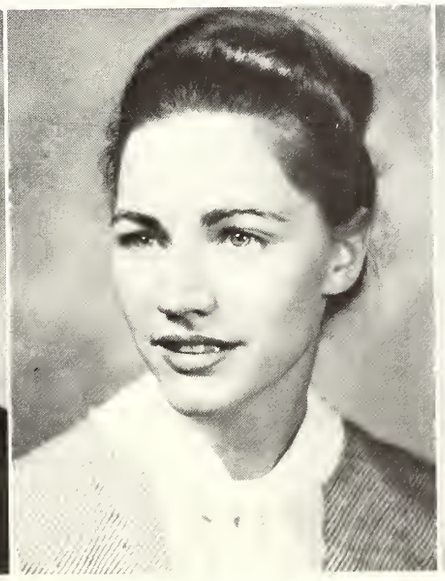

Dr. Victoria R. Seitz
Assistant Professor of Psychology

Mr. Howard F. Sidman
Associate Professor of Art

Dr. Herbert A. Sierk
Assistant Professor of Biology

Mr. Richard D. Snyder
Instructor of Mathematics

Mr. Thomas F. Somerville
Instructor of Speech and Theatre Arts

Miss Patricia Stafford
Professor of Education

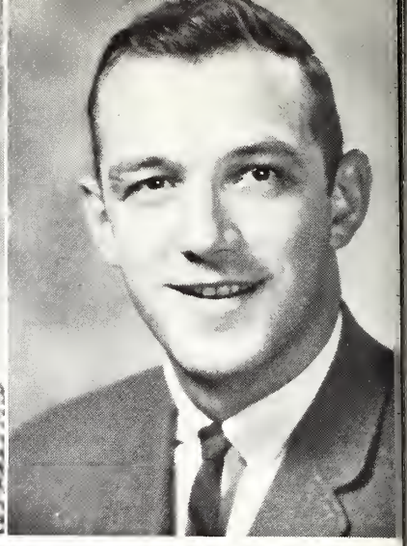

Mr. Richard L. Stanger
Instructor of Religion

Dr. Richard R. Swain
Assistant Professor of Biological Chemistry

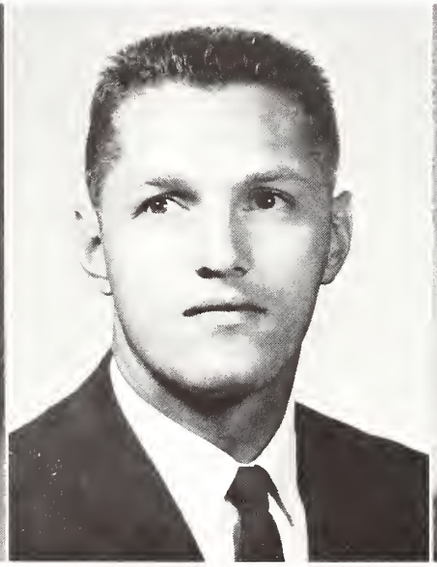

Mr. Frederick W. Taube
Instructor of Physical Education for Men

Mrs. Charlene B. Thorp
Assistant Professor of Education—Mentally Handicapped

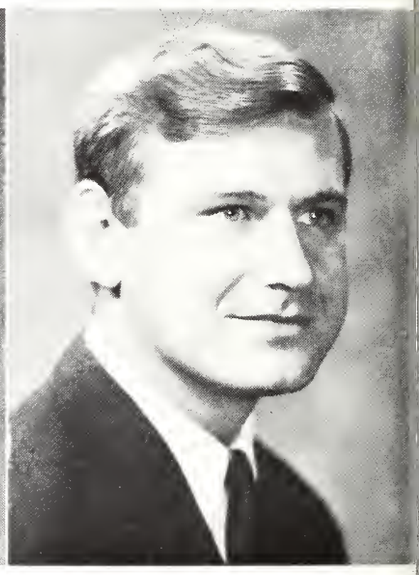

Dr. James S. Vinson
Assistant Professor of Physics

Mrs. Patricia W. Wall
Instructor of Physical Education for Women

Mrs. Maija Wimer
Instructor of German

Mr. Ronald Winter
Assistant Professor of French

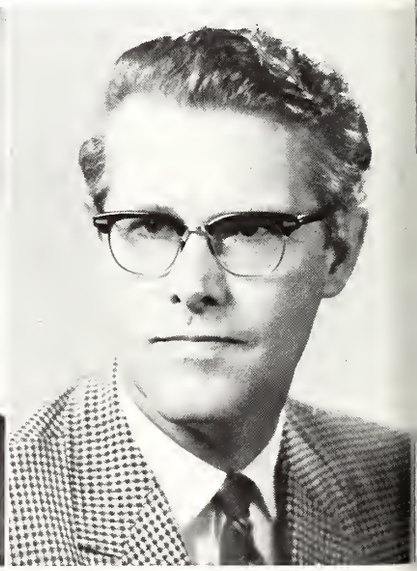

Mr. Karl E. Wright
Assistant Professor of Philosophy and Religion

Miss Nancy L. Stoops
Instructor of Physical Education for Women

THE COLLEGE

SENIORS

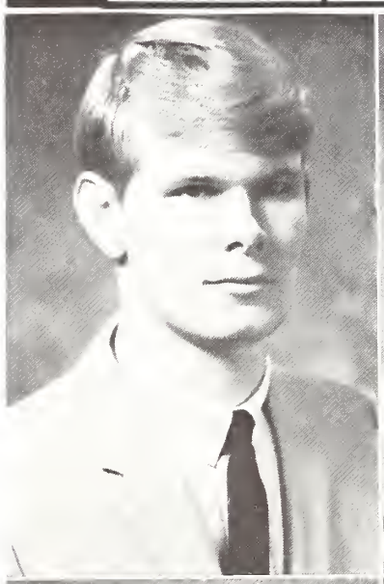

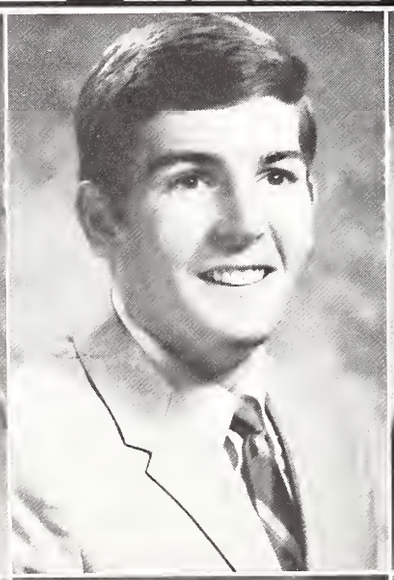

William L. Abbott
Washington, Ill.
Chemistry

Andrew B. Adams
Westboro, Mass.
Economics and Business

Linda L. Akin
Hinckley, Ill.
Spanish

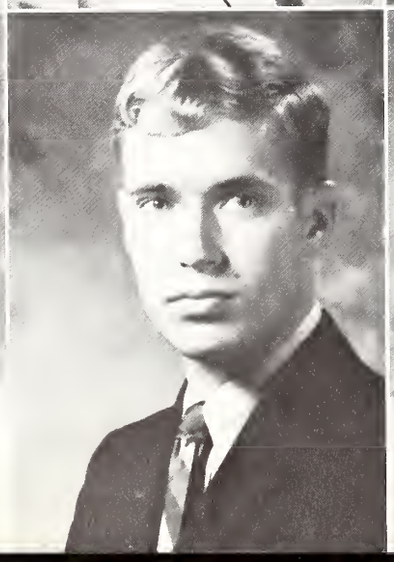

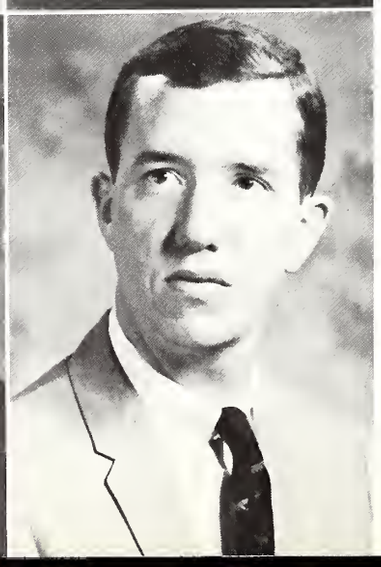

Karen Allen
Earlville, Ill.
Sociology

Roger D. Anderson
Peoria, Ill.
History

Larry L. Andre
Rocky River, Ohio
Religion and Philosophy

Nadine J. Asher
Niles, Ill.
Psychology

H. Faye Askew
Chicago, Ill.
Psychology

Karen S. Bailey
Macomb, Ill.
Elementary Education-Psychology

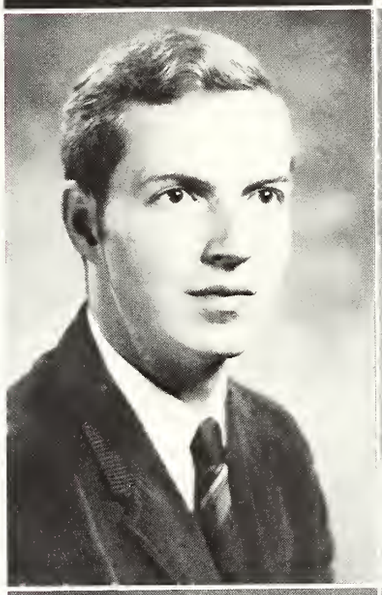

Brian D. Baker
LaGrange, Ill.
Government

Laurie Bakken
Cleveland, Ohio
Special Education EMH

Elizabeth E. Beck
Bridgeville, Penn.
Psychology

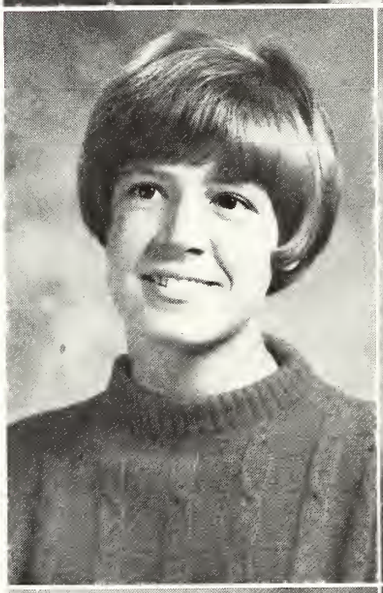

Linda L. Beck
Rockford, Ill.
Elementary Education

Lawrence W. Bence
Homewood, Ill.
Biology

R. Victoria Berg
Pittsburgh, Penn.
Elementary Education

Nancy Carson Berst
Hamilton Square, N.J.
Elementary Education

Ruth Bleck Bierman
Plainfield, Ill.
Sociology

Charles W. Blevins
Springfield, Ill.
Chemistry

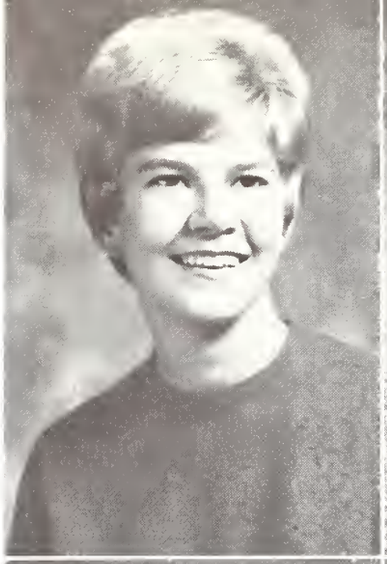

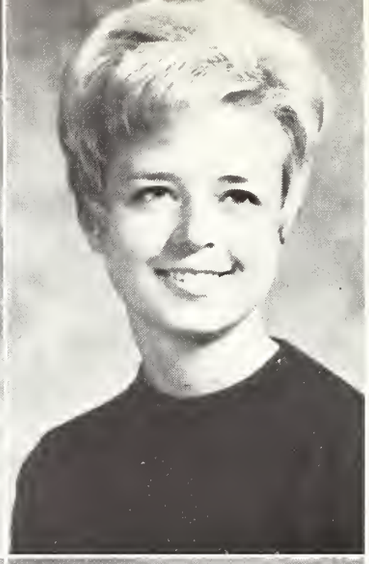

Catherine E. Boie
Park Forest, Ill.
Elementary Education

Allen W. Booth
Bartlett, Ill.
History

Lillian M. Bordner
Peoria, Ill.
Elementary Education

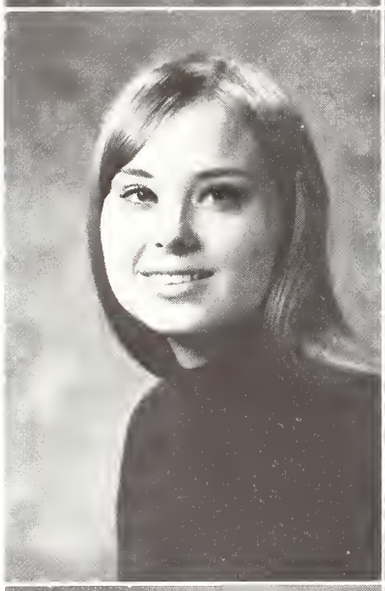
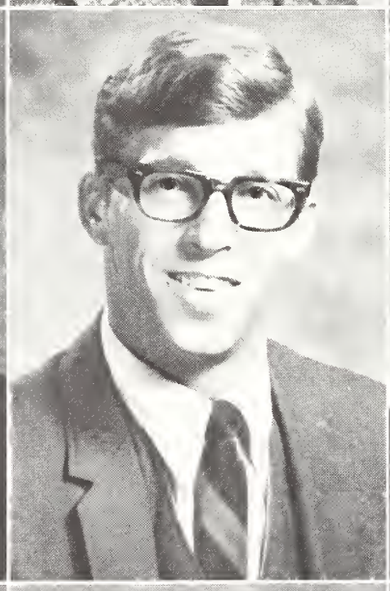

Ruth E. Bosserman
Des Plaines, Ill.
Psychology and Sociology

Ronald J. Bradstreet
Walworth, N.Y.
Sociology

Sharon L. Butsch
Indianapolis, Ind.
Psychology

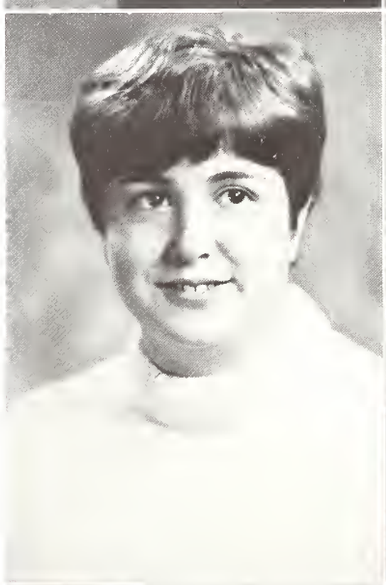

Nancy R. Campbell
Highlands, N.J.
Art

Doris Carlson
Milton, Mass.
Art

Diane Morrison Cates
Barrington, Ill.
Physical Education

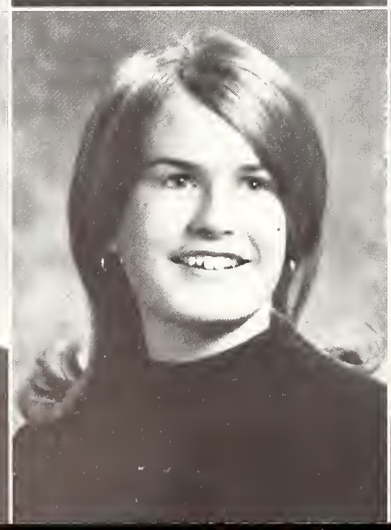

Robert F. Christensen
Freeport, Ill.
Economics—Business

Nancy E. Clapp
Portland, Conn.
Sociology

Patricia L. Clark
Whiting, Ind.
German

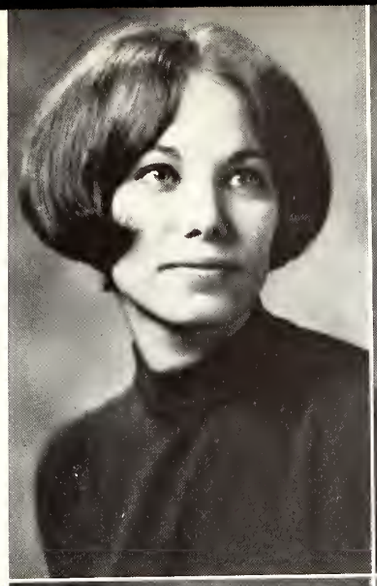

Rachel J. Clark
Crawfordsville, Ind.
Elementary Education

M. Elizabeth Clarkson
Pittsburgh, Penn.
Elementary Education

Harry W. Conard
Belvedere, Ill.
Government

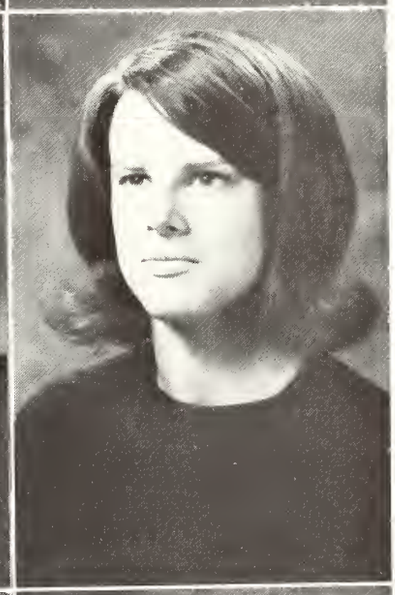

Linda L. Cook
Normal, Ill.
English

Linda L. Corby
Summit, N.J.
Government

Cheryl Crouch
St. Louis, Mo.
Psychology

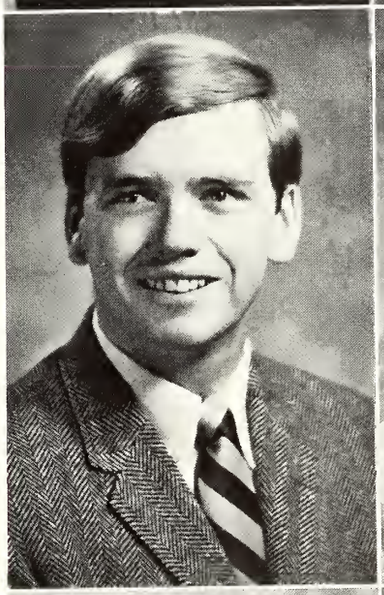

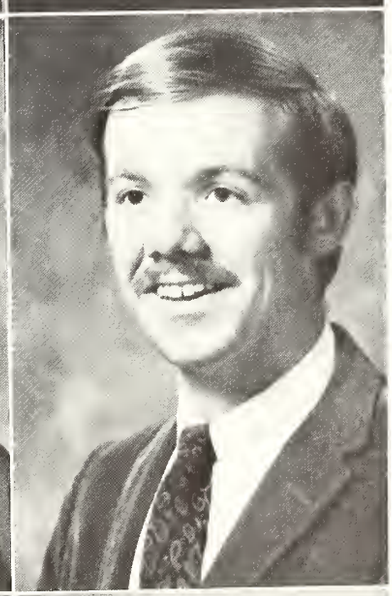

Guy F. Crumley
Elyria, Ohio
Elementary Education

Lynne A. Darling
Clarendon Hills, Ill.
Spanish

Daniel C. Davis
Springfield, Ill.
Sociology

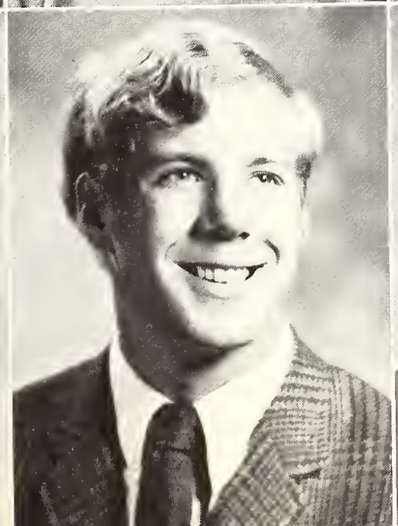

Henry F. Davis
East St. Louis, Ill.
Art

Paul W. Davock
Birmingham, Mich.
Psychology

Deborah Dean
Oyster Bay, N.Y.
Spanish

Jane DeNier
Capron, Ill.
English

Karen DeRon
Chicago, Ill.
Sociology

Julie Detterbeck
Northlake, Ill.
Psychology

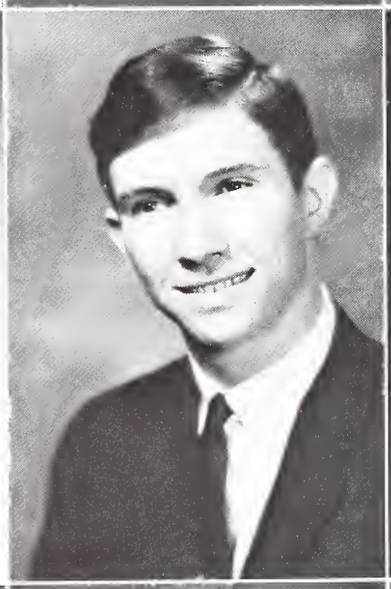

R. Carol Dierker
Lincoln, Ill.
English

Larry W. Dirst
Channahon, Ill.
German

Diane L. Dougherty
Indianapolis, Ind.
Elementary Education

Herschel L. Ele
Alton, Ill.
Philosophy and Religion

John W. Erickson
Elgin, Ill .
Physics

Leslee A. Evans
Lockport, Ill.
Government

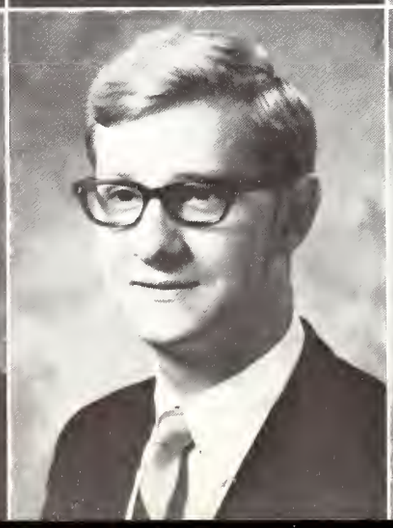
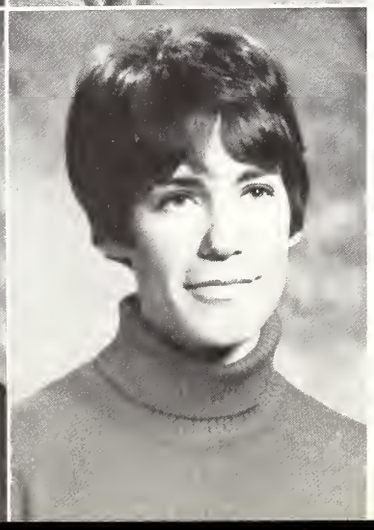

Kathleen E. Farr
Lebanon, N.H.
Elementary Education

Richard A. Fleck
Chicago, Ill.
History

Joellen Friel
Carbondale, Ill.
Sociology

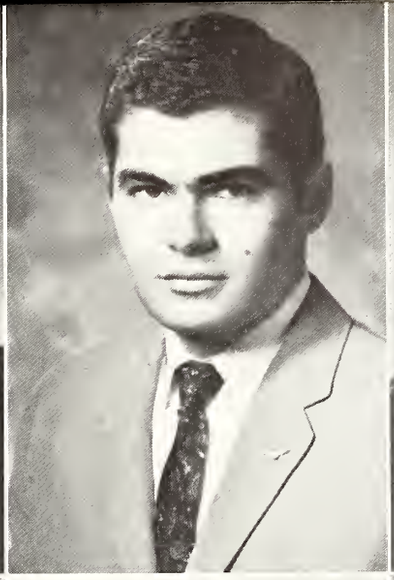

Lonnie R. Fulte
Jacksonville, Ill.
History

Terry G. Gardner
Chesterfield, Mo.
Economics and Business

Karen L. George
Allentown, Penn.
Sociology

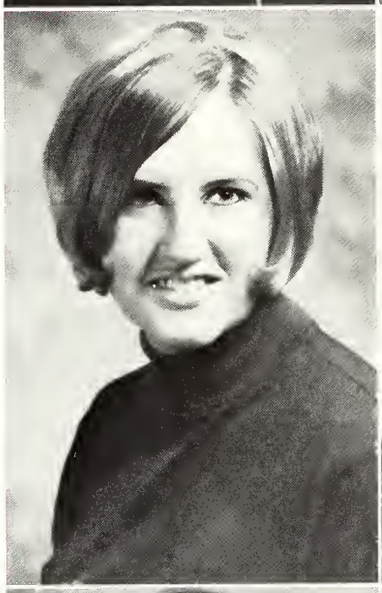

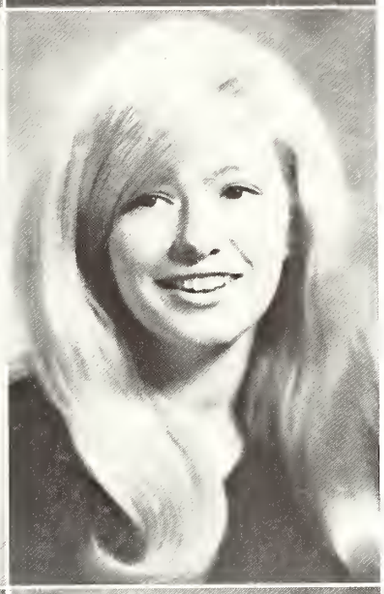

Branwyn L. Giberson
Eldred, Ill.
Art

Linda W. Gieselbreth
Portland, Conn.
Elementary Education

Bobella Blalock Glatz
Springfield, Ill.
English

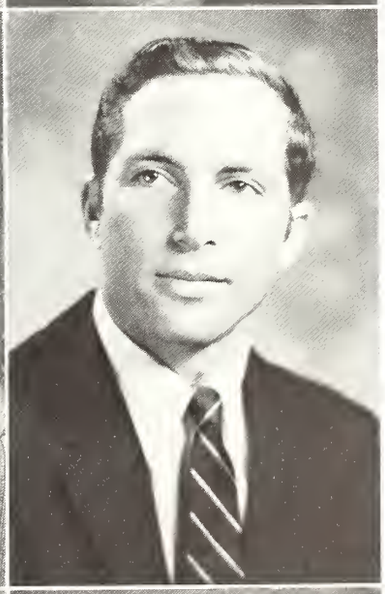

Patricia J. Goble
Murphysboro, Ill.
Mathematics

Susan M. Gray
Alton, Ill.
English

Andrew S. Gross
Hartford, Conn.
Economics and Business

Philip Gustafson
Berlin, Mass.
English, Psychology

Janice A. Haley
Lancaster, N.H.
Elementary Education

Linda M. Hamm
Des Plaines, Ill.
Speech and Theatre Arts

Karen J. Hansen
Waupaca, Wisc.
Special Education Deaf

Heidi L. Harlow
New Canaan, Conn.
Psychology

Linda C. Harrington
Bennington, Vt.
English

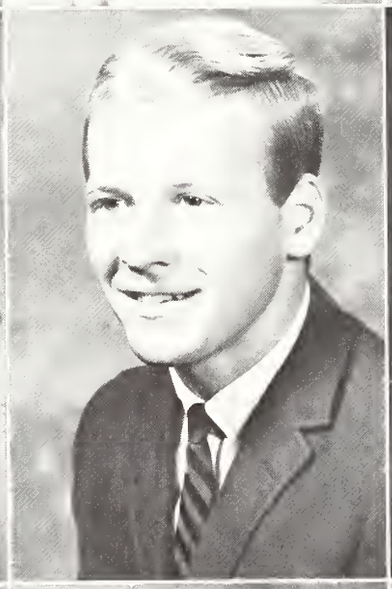
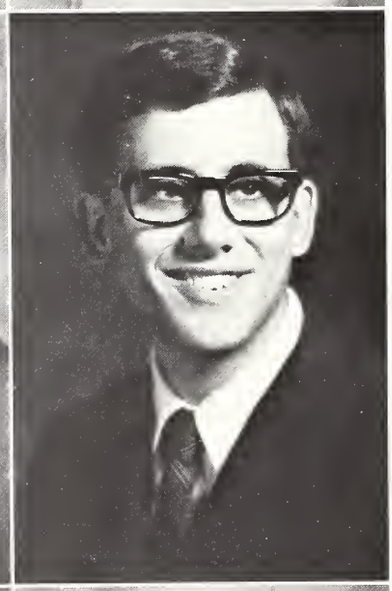

Pamela Wilcox Harrington
Clinton, Conn.
Physical Education

David A. Hart
Jacksonville, Ill.
Economics and Business

Richard P. Hayes
Shelbyville, Ill.
Biology

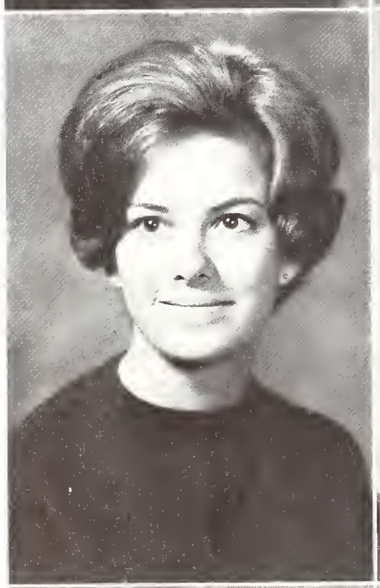

Jean E. Hefner
Bedford Hts. Ohio
Elementary Education

Cynthia Heiland
Cincinnati, Ohio
Sociology

Linda Hembrough
Jacksonville, Ill.
Elementary Education

Gary G. Henning
Jacksonville, Ill.
Mathematics

Lura A. Hensle
Wychoff, N.J.

John M. Hentze
Wilmington, Ill.
Economics and Business

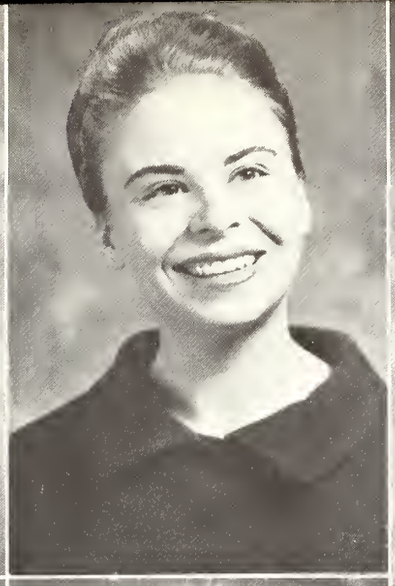

Patricia Hewkin
Jacksonville, Ill.
English

Pamela K. Hill
Peoria, Ill.
Biology

Rebecca Carr Hill
Springfield, Ill.
Sociology

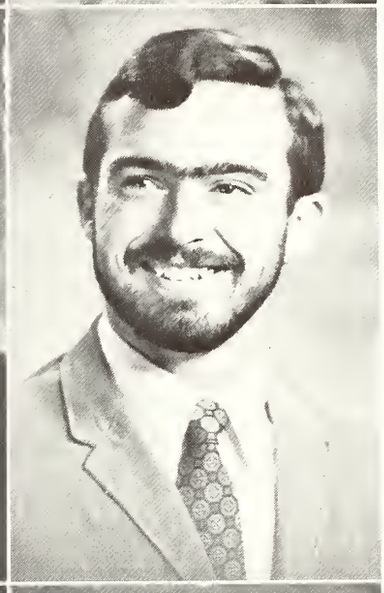

Catherine C. Horn
LaGrange, Mo.
English

John C. Horney
Springfield, Ill.
Government

Roger A. Howard
Indianapolis, Ind.
Philosophy and Religion

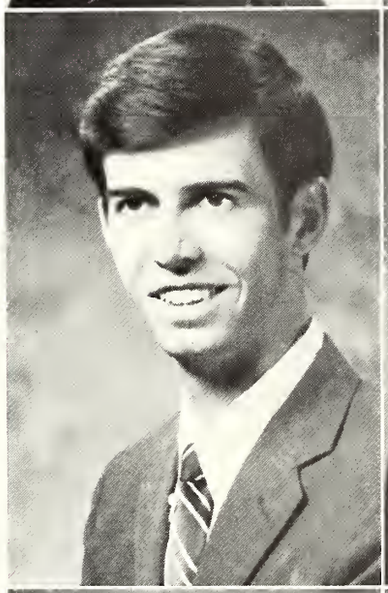

Lance E. Hudgens
Peoria, Ill .
Philosophy and Religion

Paul A. Hundrieser
Rolling Meadows, Ill.
Chemistry

Jonathan L. Hunt
Mystic, Conn.
Economics and Business

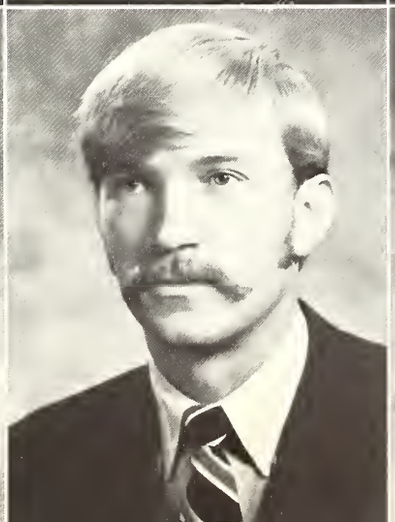

Diane M. Hurst
Chelmsfords, Mass.
Elementary Education

Lloyd G. Inslee, Jr.
Springfield, Ill.
Economics and Business

Rachael E. Irick
Pittsfield, Ill.
Sociology

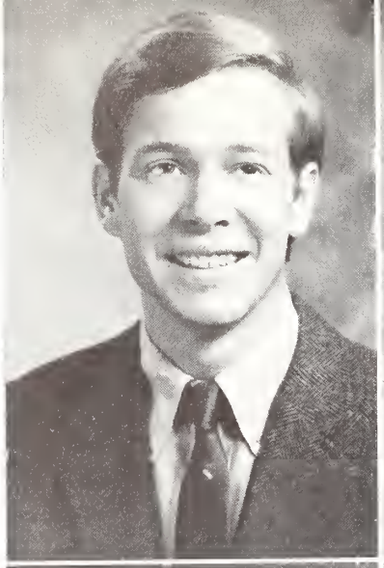
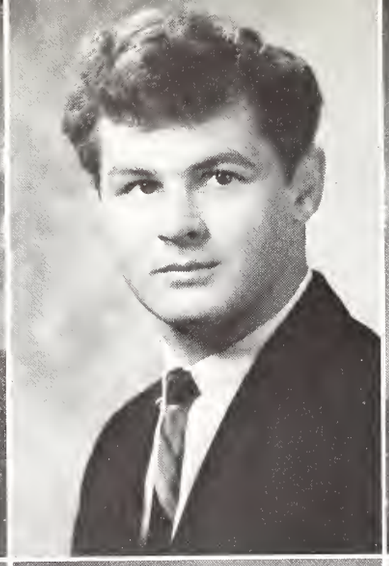
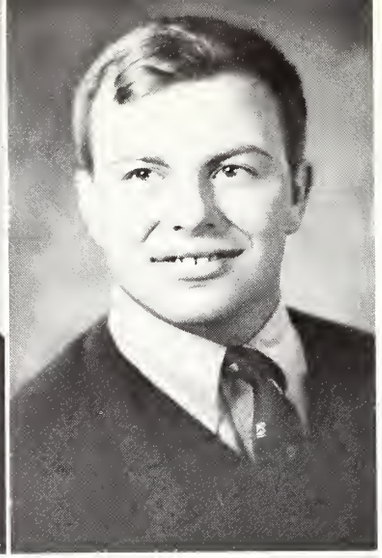

Paul Irvin
Chemistry

Raymond J. Jast
New Lennox, Ill.
Government

Jack G. Jepson
Jacksonville, Ill.
Government

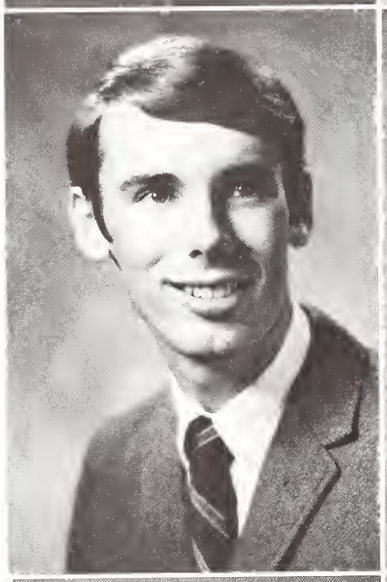

Robert G. Johnson
Jerseyville, Ill.
Psychology and Sociology

Robert M. Johnson
Milan, Ill.
Mathematics

Yvonne R. Jones
Chicago, Ill.
Psychology and Sociology

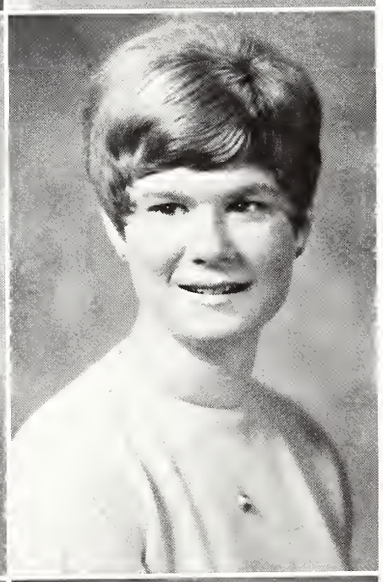

Myong Soo Kim
Tokyo, Japan
Elementary Education

Barbara J. Kimball
Bellows Falls, Vt.
Physical Education

Robin C. King
Overland Park, Kan.
French

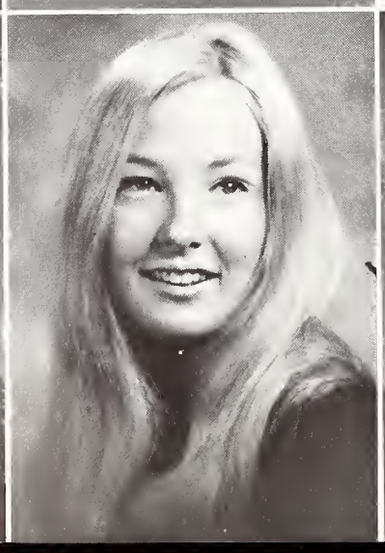
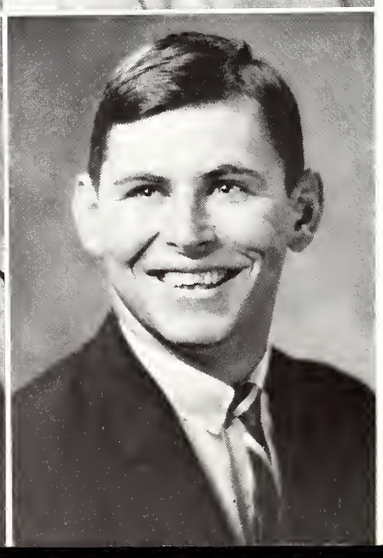

David C. Knight
Middlebury, Conn.
Economics and Business

Sally E. Knoke
Kansas City, Mo.
Sociology

Edward L. Kopman
Belleville, Ill.
Biology

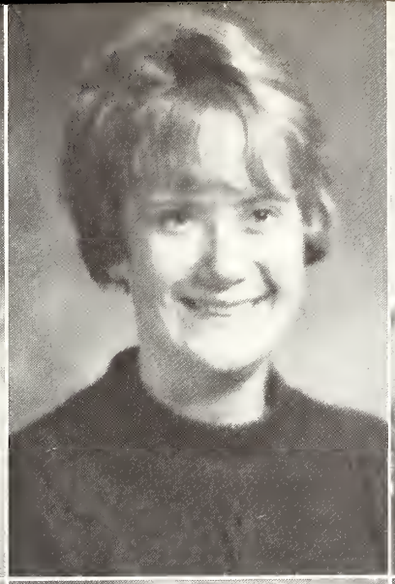

Mary Ellen Kovar
Melrose Park, Ill.
Mathematics

Barbara Krupka
Chicago, Ill.
Sociology

Ross S. Laderman
Philadelphia, Pa.
Biology

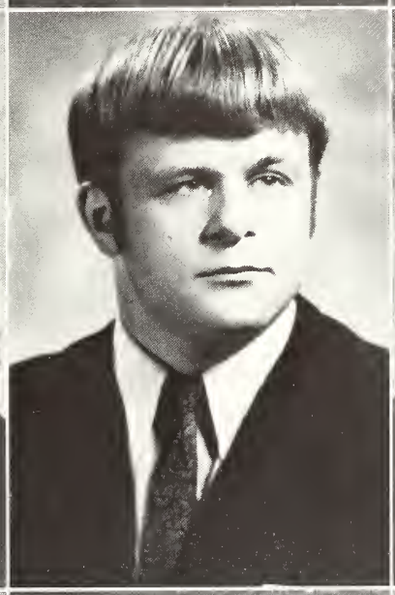
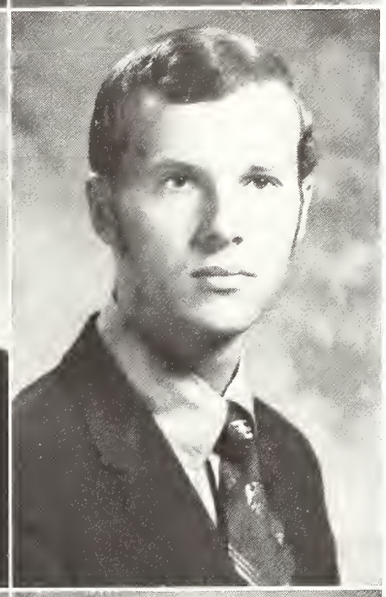

Shamin F. Lalji
Dar Es-Salam East
Tanzania, Africa
Psychology

Roger L. LaPointe
Colton, Calif.
Sociology

Robert K. Laub
St. Louis, Mo.
Sociology

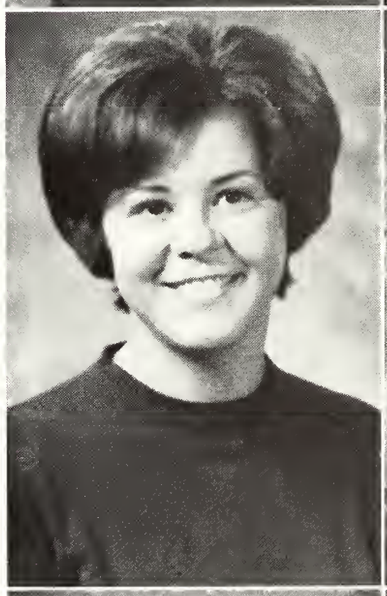
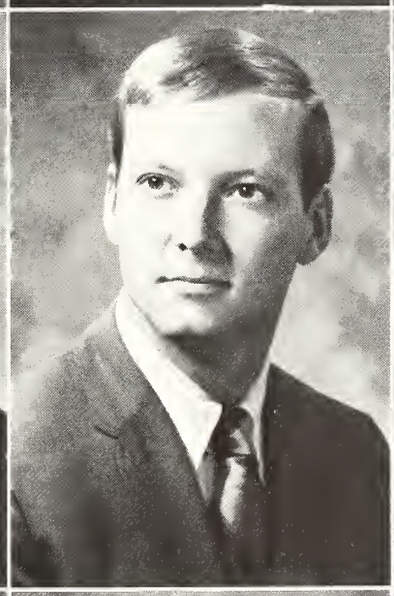
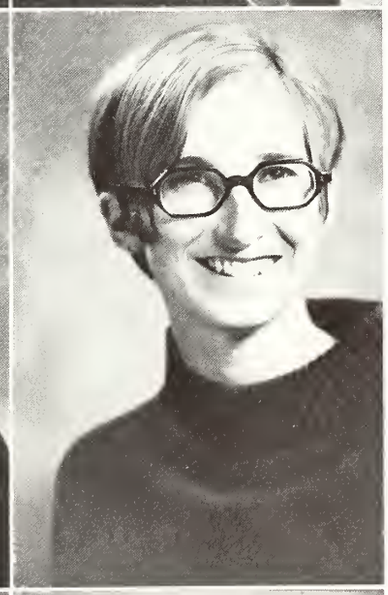

Deborah L. Lauman
Jacksonville, Ill.
Music

Robert C. Leitze
Canton, Ill.
Government

Cheri J. Lenzen
Homewood, Ill.
Sociology

Joan Licata
E. Meadow, N.Y.
Elementary Education

Anne D. Lovekamp
New Berlin, Ill.
Elementary Education

Karyn Loving
Chicago, Ill.
Psychology and Sociology

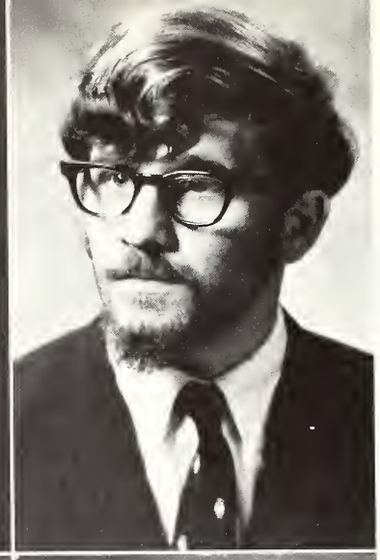

Robert C. MacCallum
Rockford, Ill.
Psychology and Mathematics

William J. Macier
Oceanside, Calif.
Philosophy and Religion

Marc T. Mattox
St. Croix, U.S.
Virgin Islands
Sociology

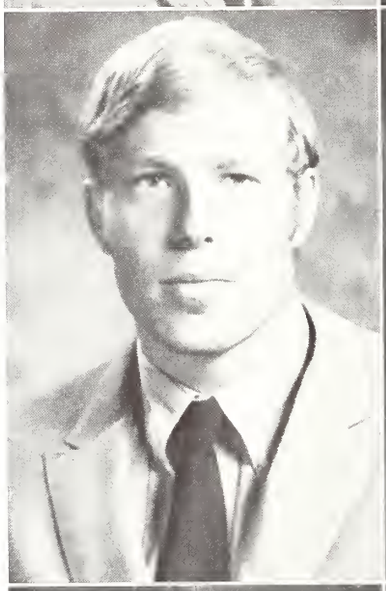
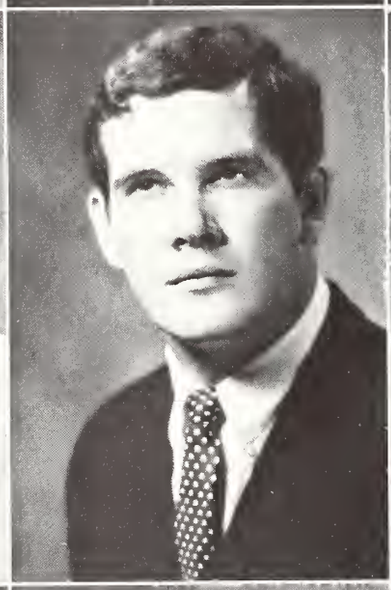

James B. May
Midland Park, N.J.
Sociology

Christopher J. McCurdy
Chesterfield, Mo.
English Economics and Busines

Elizabeth A. Miller
Alpine, N.J.
English

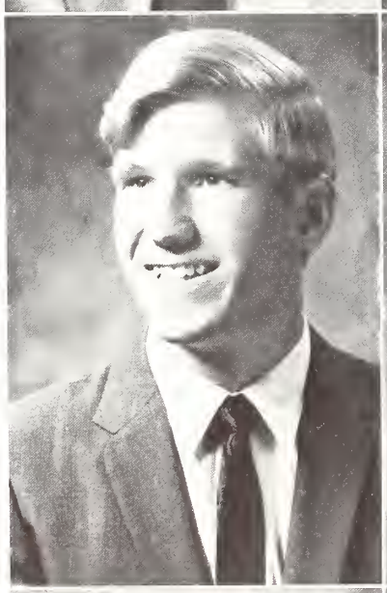
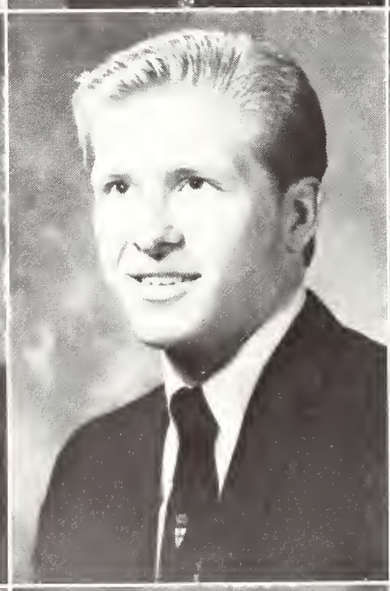

Jeffrey A. Minter
Highland, Ind.
Biology

Timothy M. Mlsna
Cicero, Ill.
Mathematics

Jeremiah J. Morrissey
Flossmoor, Ill.
Chemistry

Vivian Mortensen
Lake Forest, Ill.
Elementary Education

John Hugh Moss
Richmond, Va.
Psychology

Victor Moyo
Rhodesia, Africa
Special Education Deaf

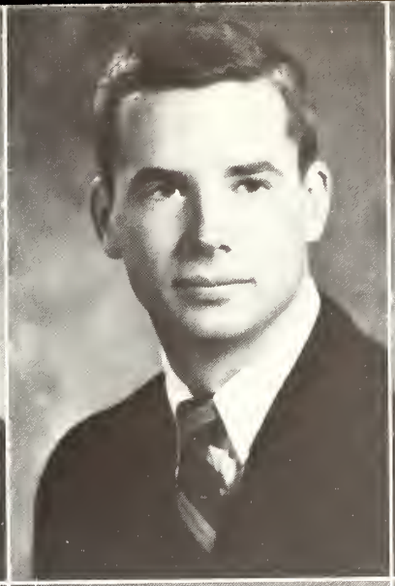

Nancy M. Neis
Roselle, Ill.
Special Education EMH

John R. Nesheim
Grayslake, Ill.
Economics and Business

Ruth I. Nicholson
Toulon, Ill.
Mathematics

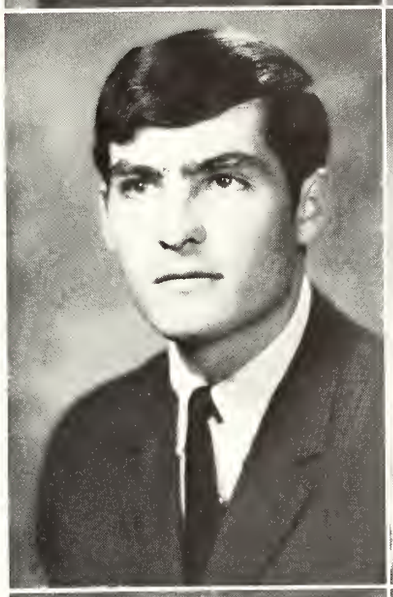

Charles F. O'Connell
Confu, N.Y.
Economics and Business

Cynthia A. Olcott
S. Bend, Ind.
Psychology

Andrew B. Onderdonk
Glastonbury, Conn.
Biology

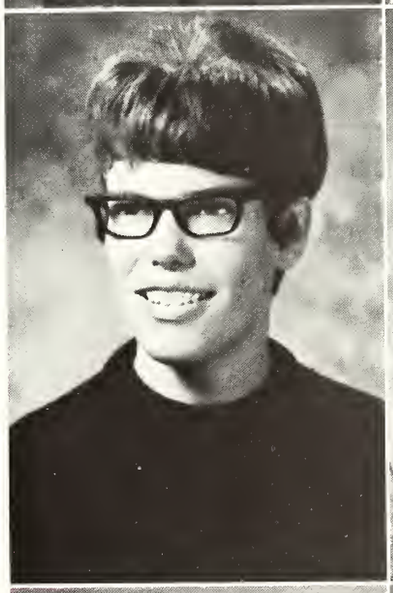

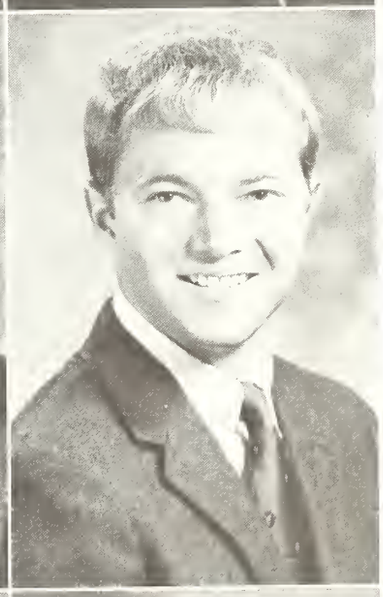

Sarah L. Ottaway
Wichita, Kansas
English

Ronald J. Otto
Park Ridge, Ill.
Mathematics

John P. Packard
Minneapolis, Minn.
Economics and Business

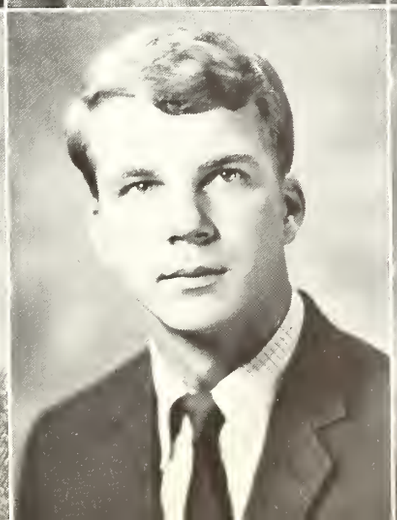

John W. Parker, III
Brooklyn, N.Y.

James M. Pasco
Jacksonville, Ill.
Economics and Business

David Phelan
Wauconda, Ill.
Physics

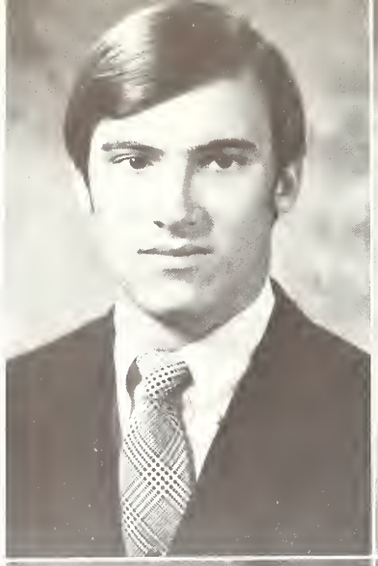

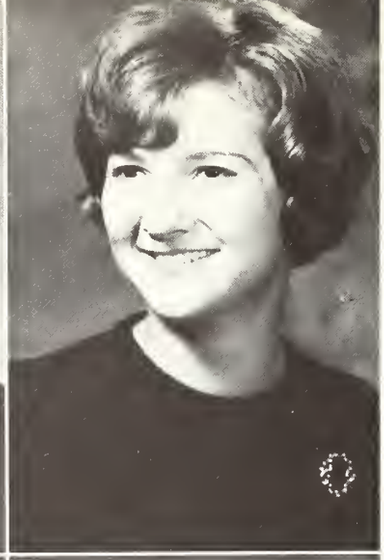

David G. Pickard
Syracuse, N.Y.
Psychology

Jane C. Plumley
Princeton, Ill.
Elementary Education

Nancy E. Potts
Hoopeston, Ill.
English, Phys. Ed.

Kathleen Price
St. Louis, Mo.
Economics and Business

Anna L. Prince
Lancaster, N.H.
English

James J. Pusztay
S. Holland, Ill.
Physics

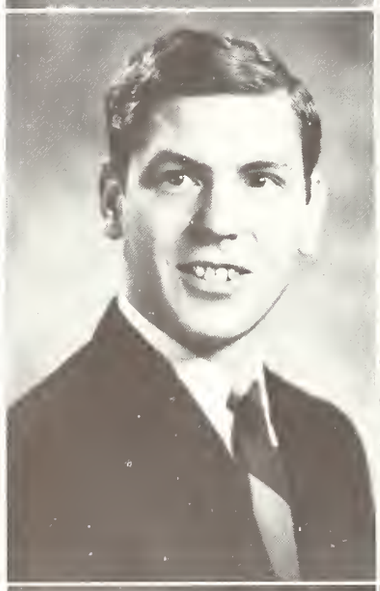

Jeffrey L. Radley
Jacksonville, Ill.
Mathematics

Zandra Raisch
Springfield, Ill.
Elementary Education

Eleanor M. Randorf
Oak Park, Ill.
Economics and Business

Claudia Ream
Wauwatosa, Wis.
Physical Education

Susan E. Reuter
Jacksonville, Ill.

Sharon L. Richardson
Jacksonville, Ill.
Elementary Education

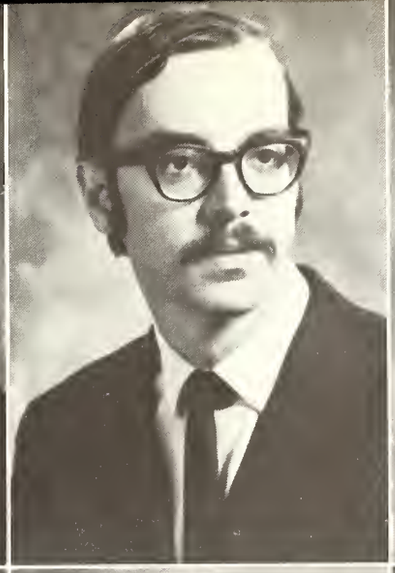

Pamela A. Riess
Mascoutah, Ill.
Elementary Education

William T. Roberts
Chicago, Ill.
English, Philosophy and Religion

Jocelyn S. Rotty
Norfolk, Va.
Mathematics

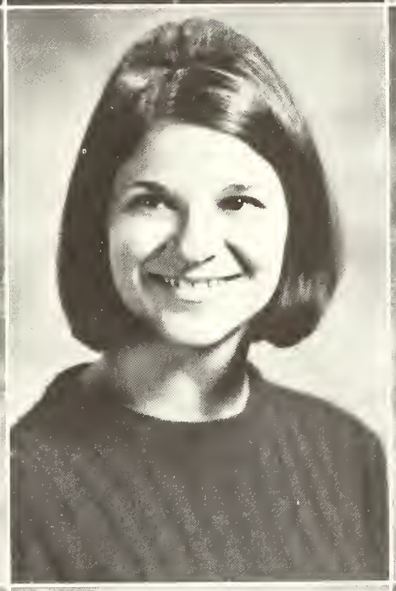

Constance V. Rutter
Absecon, N.J.
History

Karen L. Ryerson
Jacksonville, Ill.
Spanish

Priscilla A. Sanborn
Wheaton, Ill.
Special Education Deaf

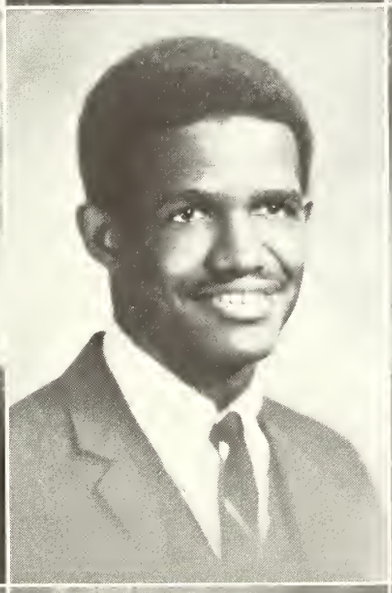
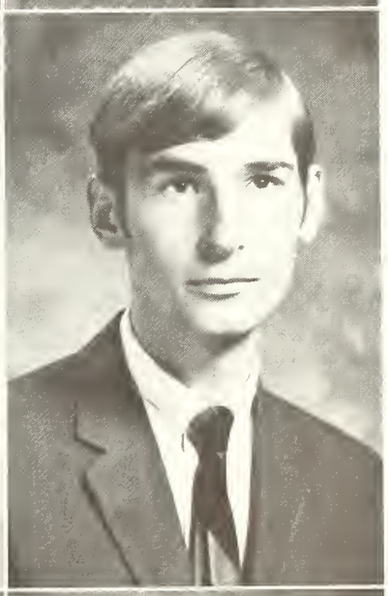

Karen L. Saunders
Natick, Mass.
Special Education EMH

Davis T. Schiele
Kansas City, Mo.
Psychology

George P. Schmid
Deerfield, Ill.
Biology

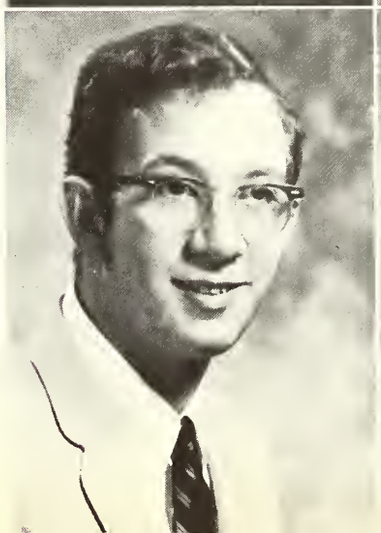

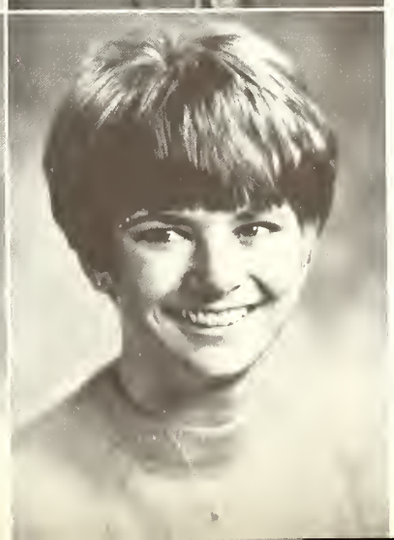

Frank M. Schmidt
Succasunna, N.J.
Psychology

Sally A. Shaw
Petersburg, Ill.
English

Patricia D. Shehan
Omaha, Neb.
Special Education Deaf

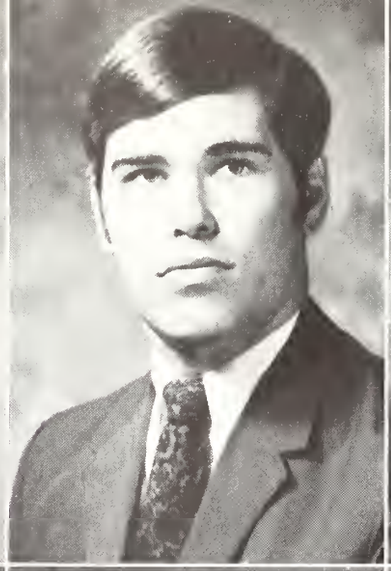
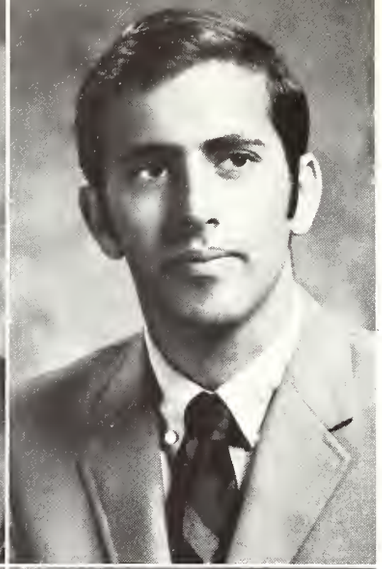

Susan B. Lytle
Gunnison, Miss.
Art

Stephen W. Sherrill
Chester, Ill.
Economics and Business

Lawrence S. Shluger
Medford, Mass.
Chemistry

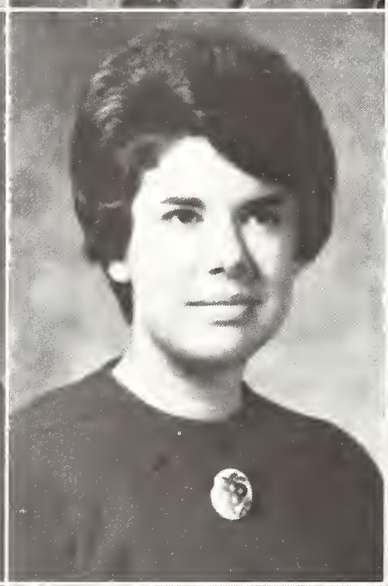
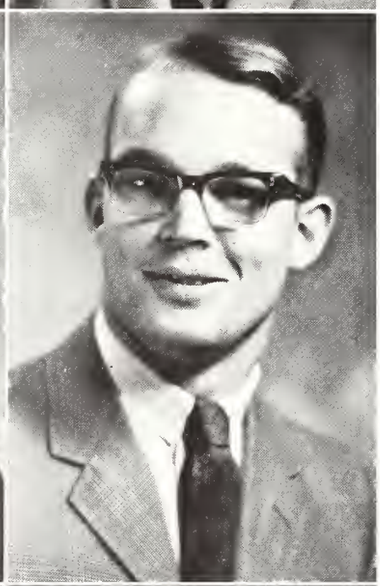

Ann Longley Silva
Aledo, Ill.
Business-Economics

Joan Smyth
Andover, Mass.
Elementary Education

Richard G. Starr
Urbana, Ill.
Government

Frances A. Stearns
New Hartford, N.Y.
Physical Education

Linda Steele
Princeton, Ill.
English

Joan K. Stewart
Wenona, Ill.
History

Susan D. Stoker
Winnetka, Ill.
Sociology

Nancy I. Streitmatter
Toulon, Ill.
Biology

Suzanne V. Suits
Hillsboro, Ill.
Spanish

Nancy J. Teel
DuQuoin, Ill.
Elementary Education

Lois J. Teesdale
Peoria, Ill.
English

Anna Rosalie Tepker
Springfield, Ill.
Economics and Business

Robert B. Thomas
Old Lyme, Conn.
History

Edith J. Topliff
Decatur, Ill.
English

Sandra K. Usher
Hinsdale, Ill.
Elementary Education

JoEllen Ver Steegh
Libertyville, Ill.
French

Carol S. Vieira
Jacksonville, Ill.
Spanish

Gaye Vinsik
McHenry, Ill.
French

John C. Wakefield
Springfield, Ill.
Music

Margaret S. Waldes
Great Neck, N.Y.
Sociology

G. Alan Ward
Valparaiso, Ind.
Economics and Business

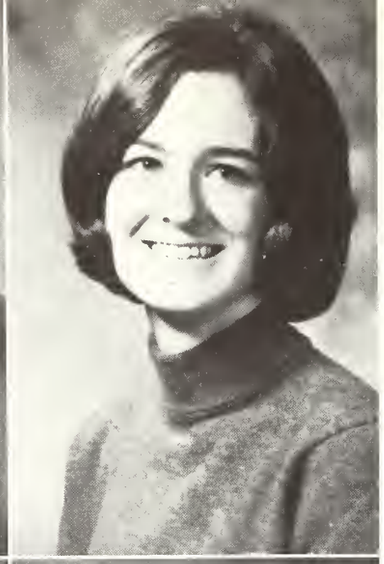

Eloise Wenger
Sterling, Ill.
Elementary Education

G. Thomas West
Foxboro, Mass.
Economics and Business

Ardith A. Whalen
Petersburg, Ill.
Elementary Education

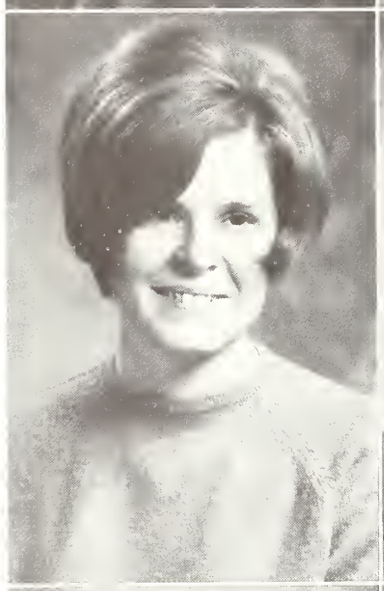

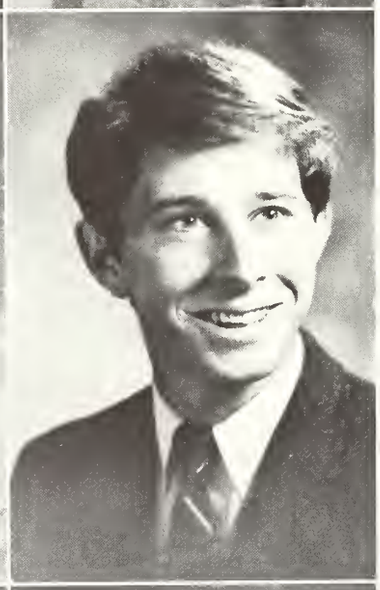

Judith C. Wherry
Danville, Ill.
Sociology, Psychology

Juliet A. Wherry
Danville, Ill.
Psychology

Ridley M. Whitaker
Jacksonville, Ill.
Government

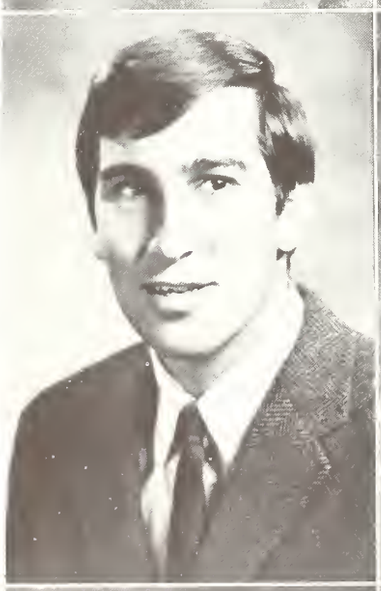

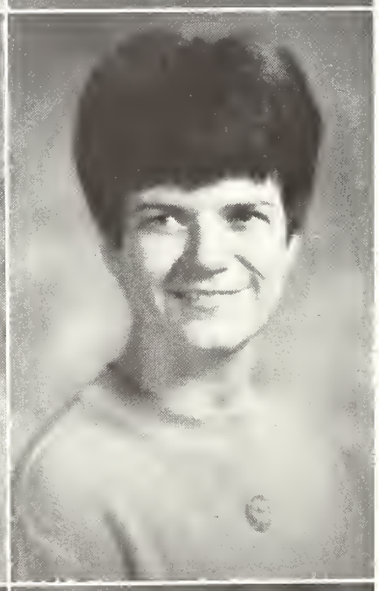

James G. Wood
Jacksonville, Ill.
Economics and Business

Margaret J. Wortman
Pittsburgh, Pa.
Chemistry

Dawn E. Wyss
Peoria, Ill.

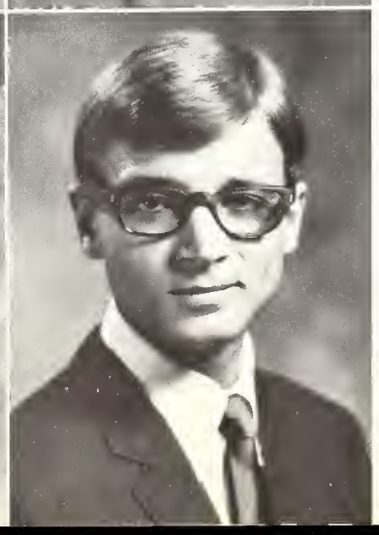

Marion F. Yaap
E. St. Louis, Mo.
Special Education—EMH

Richard C. Zack
Chicago, Ill.
Government

Rodney J. Zelenka
North Riverside, Ill.
Biology

juniors

Charlette Allred
Dolores Anderson
Andrea Anselmo
Carter Ayres
Robert Barbetti

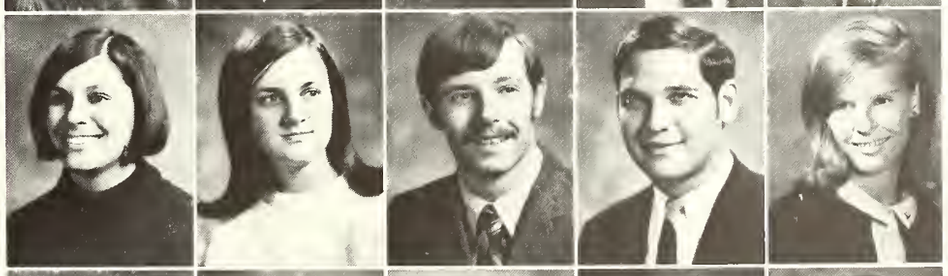

Barbara Barth
Susan F. Bennett
Chris Benson
Sheldon Bleiweiss
Kim Brearley

Ann Brown
Jean Bywell
Pam Clark
Sara Claussen
Ronald Cole

Kathleen Connor
Carol Covington
Kevin Cox
Michelle Curtis
Sara Curtis

Rose Dalsandro
Nancy Damiani
Mary Defenbaugh
Peter Dieman
Alan Doede

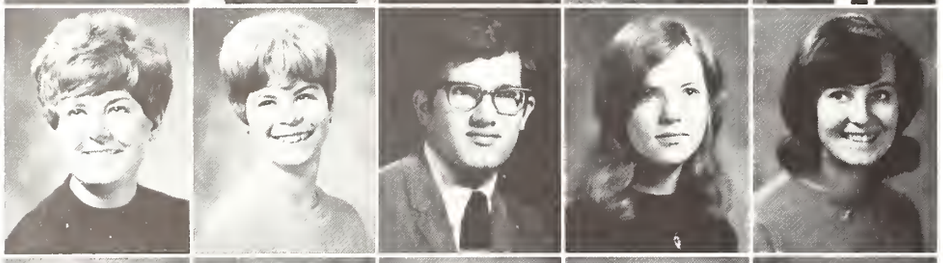

Jaimie Dyer
Ruth Eaton
Mitchell Ericson
Kae Erlandson
Molly Fegley

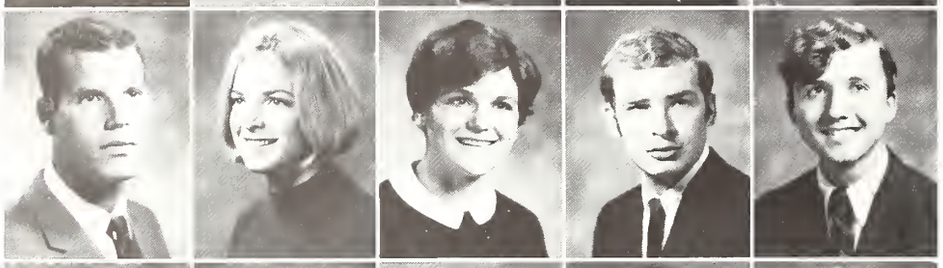

Harvey Fernebok
Vicki Foss
Suzanne Frieder
Richard Fritz
Gary Gardner

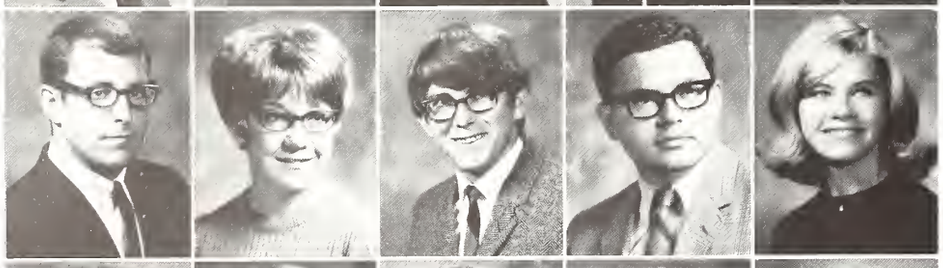

Mark Germansky
Gayle Greenwalt
Gregory Harris
Stephen Haury
Barbara Hertz

Wendy Hoffberg
Edwin Hoffman
Carol Holverson
John Janeczko
Karen Johnson

Katherine Kellogg
Ann Kojola
Toni Kovarik
Michael LaCroix
Margaret Lamar

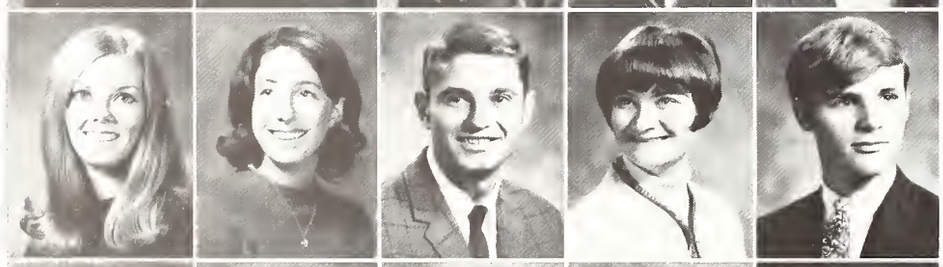

Elizabeth Learmont
Jean LeForge
James Long
Jo Ann Martin
Larry Mateja

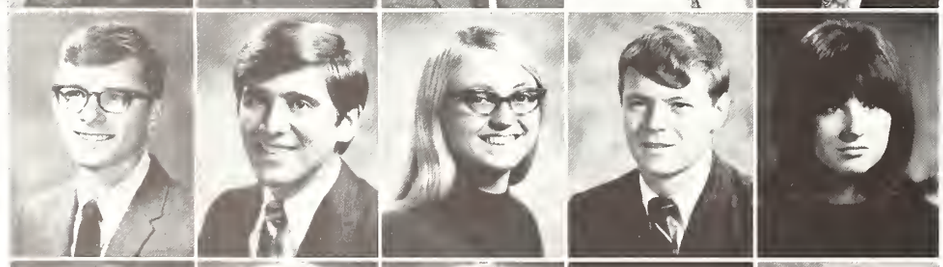

Ronald Miller
Thomas Miller
Mary Mogee
William Murray
Nancy Neltnor

Jerry Noble
Linda Patterson
Cynthia Paulsen
James Paulson
Vincent Prieto

Judith Pitsch
Mary Ann Podolski
Barbara Rayski
Linda Rodgers
Terry Roltsch

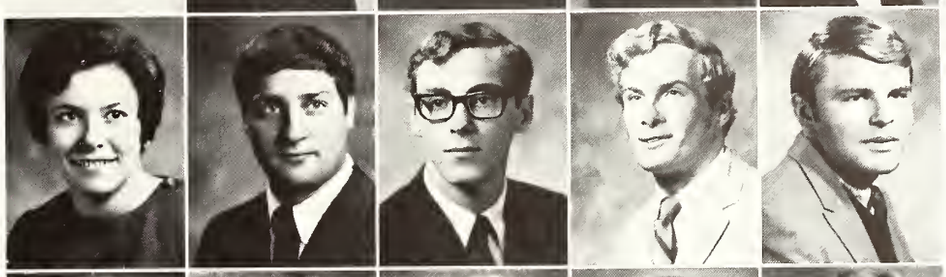

Sharon Sebastian
Stephen Seltzer
Phillip Slack
James Sorensen
Robert Steinhauser

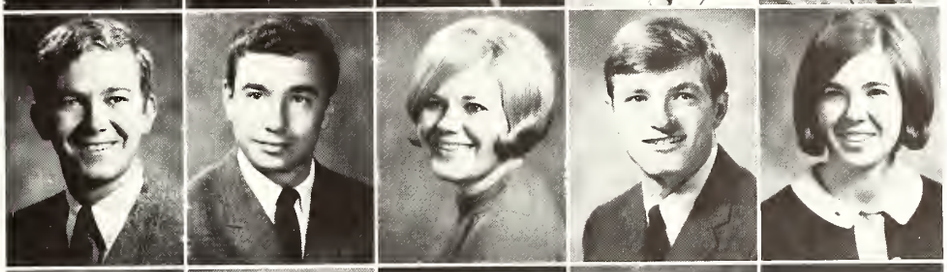

Glenn Stinson
Joseph Stothert
Sue E. Strawn
Mark Thomas
Kathy Thrall

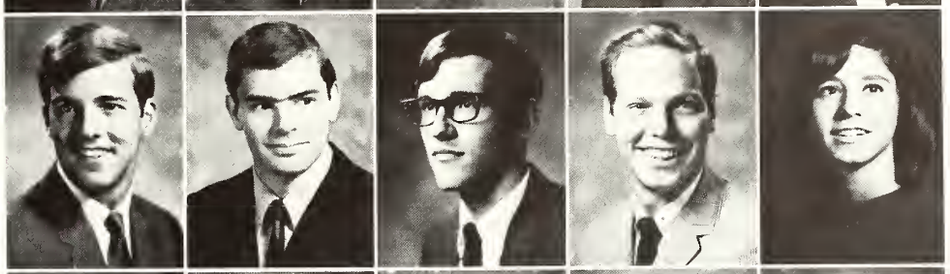

Steven Townsley
Alan H. Treiber
Robert Twigg
Thomas Watson
Deborah Watt

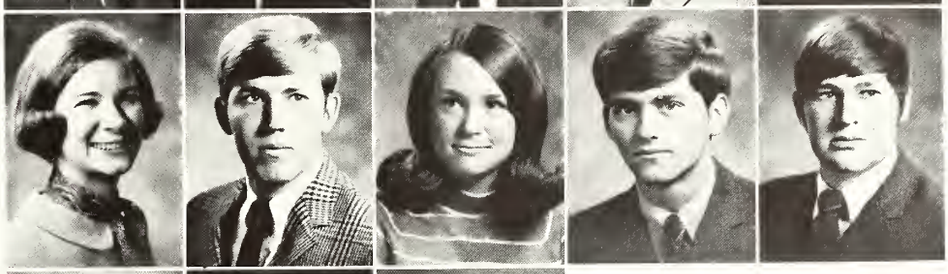

Rissie Welch
Ronald Whitley
Carol Whyte
Larry Wilkerson
Mark Williams

Thornby B. Williams
David Woodland
Julie Yamasaki

SOPHOMORES

Oreatha Adams
Sue Albertson
Nancy Aldridge
Cathy Anderson
Margaret Ashhurst

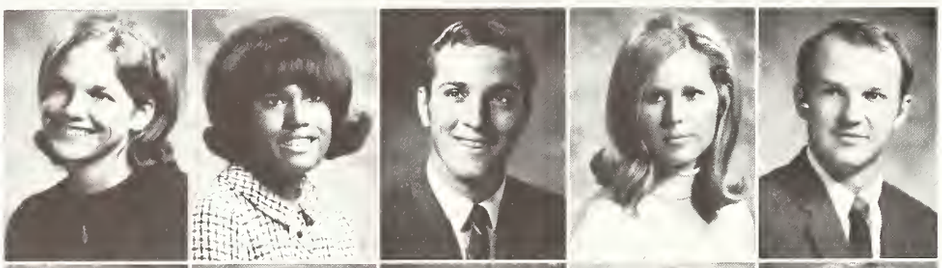

Mary Atkinson
Joyce Bailey
James Baker
Judy Barringer
Kenneth Beaty

Susan R. Bennett
Joseph Bibb
Nancy Kay Boehm
Deborah Brown
Donna Brown

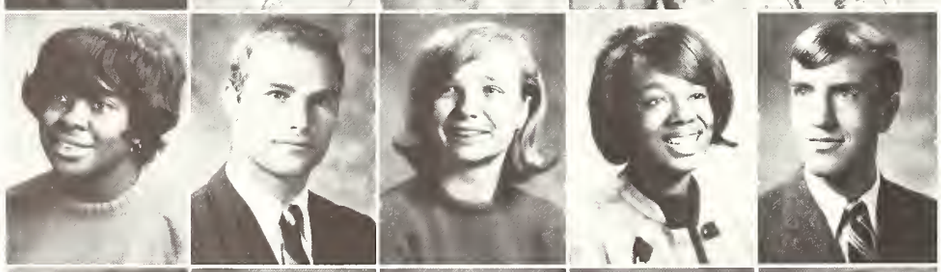

Elaine Chandler
Jeffery Chase
Geri Churilla
Vicki Coleman
David Cook

Alan Creedy
Deborah Cross
Jane Curtright
Tracey Dainton
Elizabeth Dawson

Jeff Dixon
Sandra Doll
Ellen Dougherty
Paula Dumbauld
Michael Earl

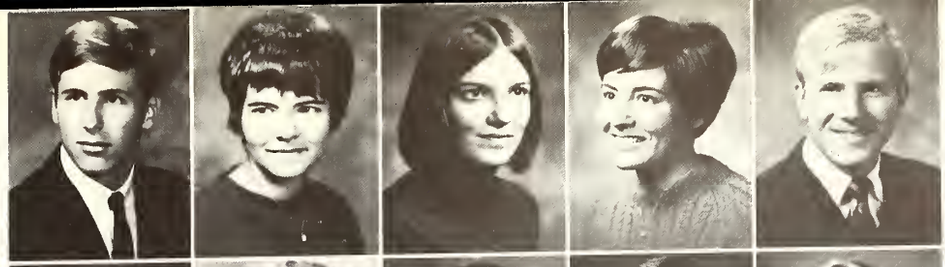

John Erickson
Linda Fairchild
Johnnie Farley
Barbara Ferrara
Dennis Fetch

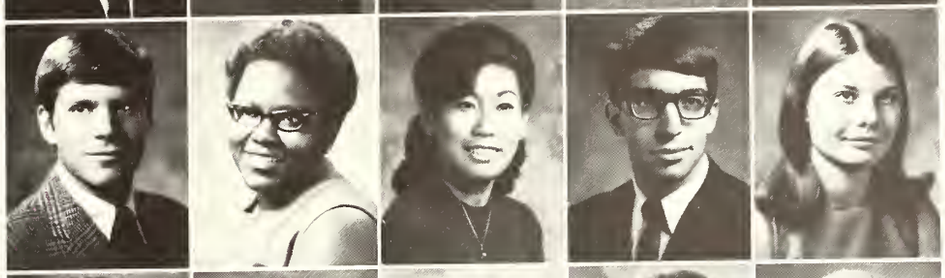

Richard Firebaugh
Elnora Fondren
Carolyn Fukuda
Charles Gagliardi
Anne Griffin

Dee Harris
Tera Hedger
Peggy Herbert
Flora Hogan
George Hoyns

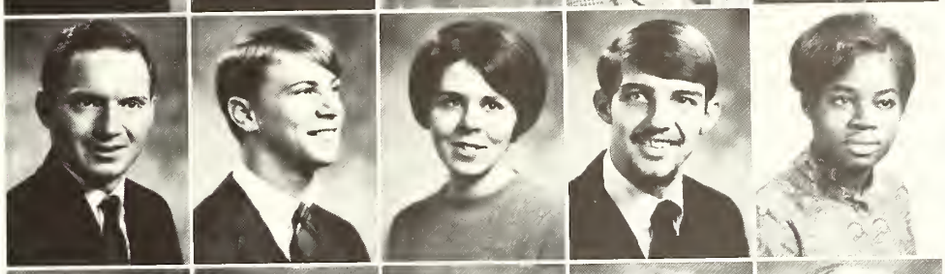

Robert Huffman
Greg Hummel
Susan Janes
Charles Jansen
Lenora Jefferson

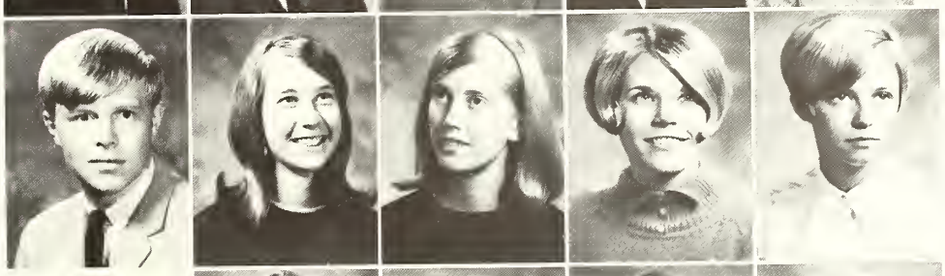

John Johnson
Julie Johnson
Kay Johnson
Luanne Johnson
Charlene Jones

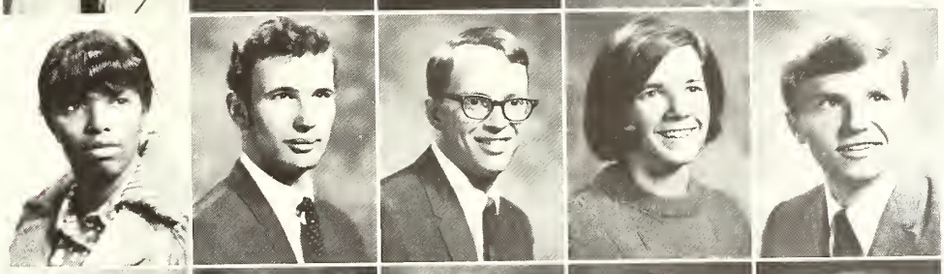

Climentine Jones
Jerold Kappel
Herb Kasube
Carol Keplinger
John Kolacinski

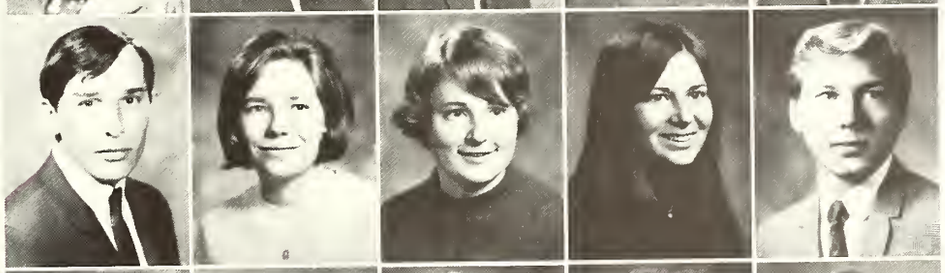

Ronald Krauss
Linda Lenhardt
Laurie Lindeman
Mary Linder
Carl Linhart

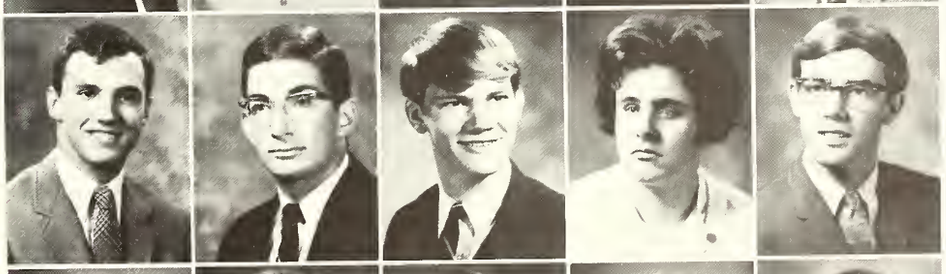

Thomas Makemson
David Marken
Michael McNeil
JoAnn Michalski
Paul Misiak

Kathy Molbeck
Carrol Moore
Murray Moore
Sharon Mueller
Cheryl Nelson

Kenneth Onk
Irma Phillips
Susan Post
Judy Protosevich
Mirtha Quintanales

Mary Rabold
Bob Rainville
Barbara Ray
Salvatore Reimers
James Renshaw

James Robinson
Roy Rusthoven
Glenna Sailor
Donald Schaefer
Lyn Schrader

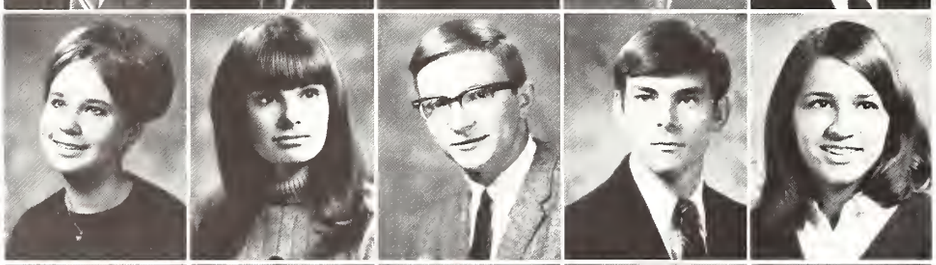

Linda Seib
Kathy Self
James Sharp
William Sharpe
Linda Sikorowski

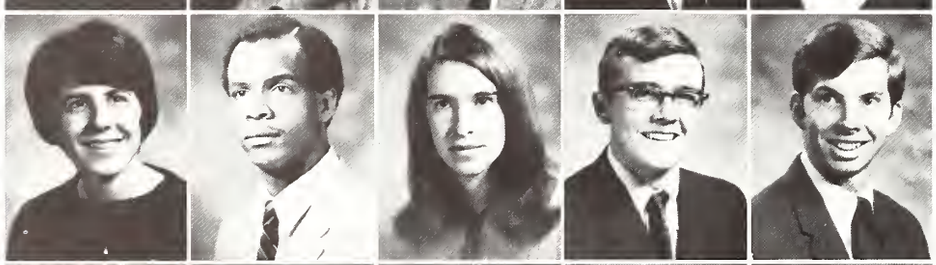

Deborah Smego
Lenworth Smith
Heather Spicer
Robert Stanley
Jay Starner

Candace Staley
Joseph Stanton
DorAnn Stegeman
Frank Stephens
Michael Sturgeon

Edwin Sutton
Harold Swanton
Scott Synold
Norma Throne
Phyllis Visk

Kathy Votanek
Jamsie Waldron
Brenda Watson
Laura Weber
Dyanna Wicklund

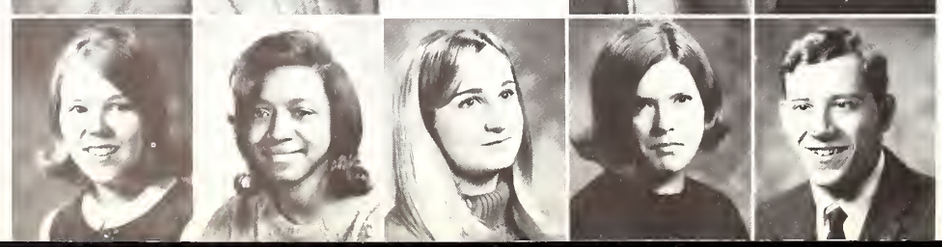

Norma Wier
Janette Wilson
Carol Wisleder
Carolyn Yates
Larry Yates

Marsha Zellmer
Mike Zimmers

FIRST MEN

Gail Abfall
Nancy Ahrens
Dennis Alford
Reta Alston
Stephen Ambra

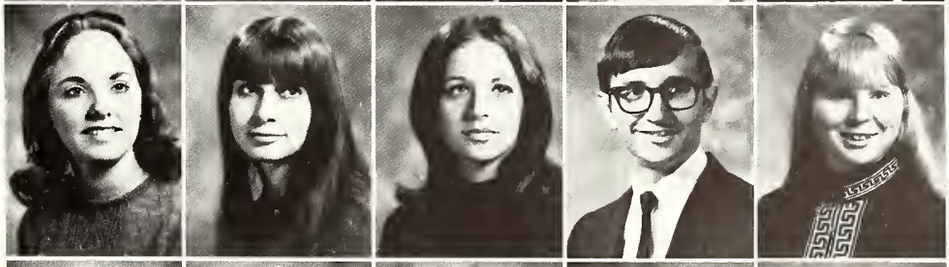

Marsha Ames
Joyce Andrews
Jan Ardolino
Andrew Arellano
Julaine Arient

Lauren Batson
Janice Boes
John Brewer
Eric Brown
Barbara Byus

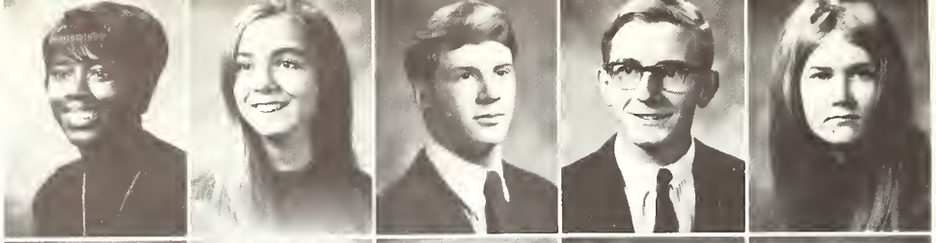

Mildred Campbell
Paulette Carrano
Mark Chaffee
Paul Chaplin
Cathy Charlson

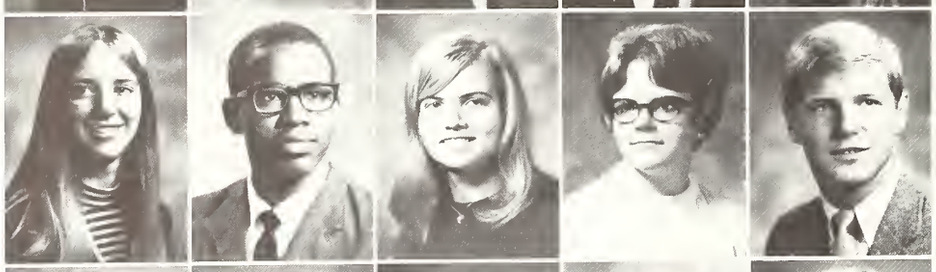

Holly Chepko
Russell Chinn
Carol Cipkar
Carla Clarke
Gary Cobe

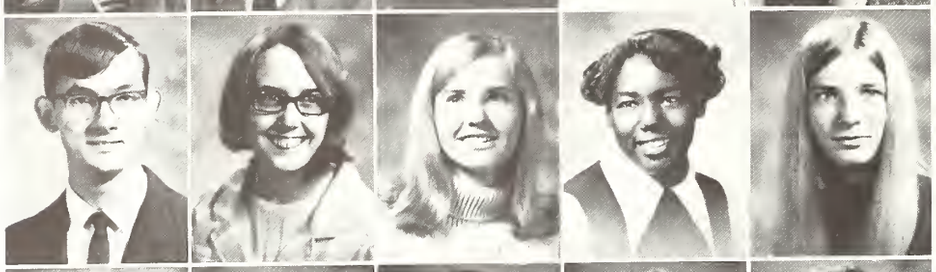

David Combs
Barb Craig
Diana Crisman
Brenda Crossley
Karen Dahlquist

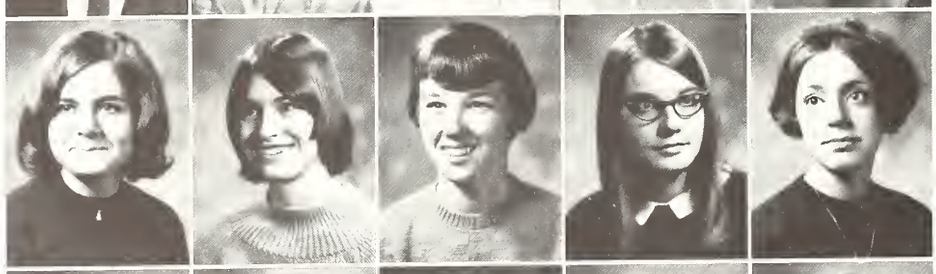

Sara Dark
Deborah Davis
Kim Davis
Mary Ann Delaney
Deborah DeNardi

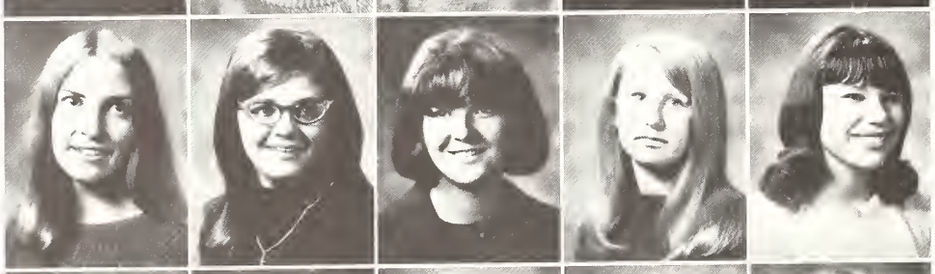

Betsy Detrick
Lanna Dinwiddie
Annette Dittmer
Roberta Downey
Sharon Dunlap

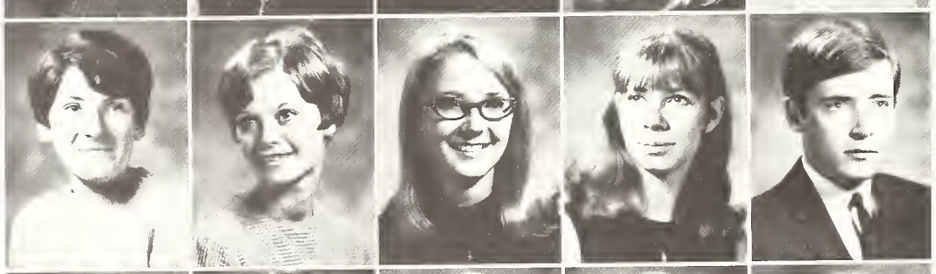

Norma Dycus
Emily Eaton
Rebecca Edwards
Wilma Ele
Patrick Everett

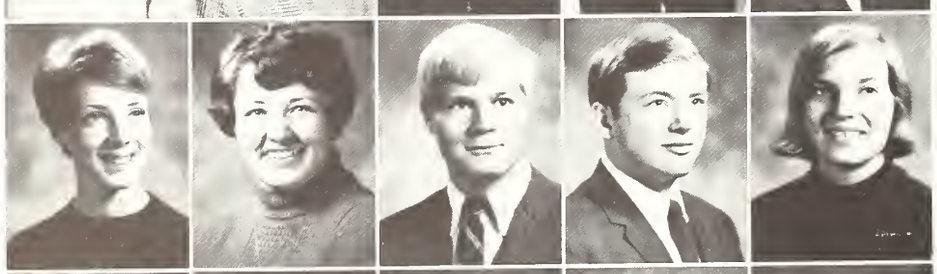

Nancy Finch
Rosy Fisher
Kent Fulton
James Gallagher
Margaret Gardner

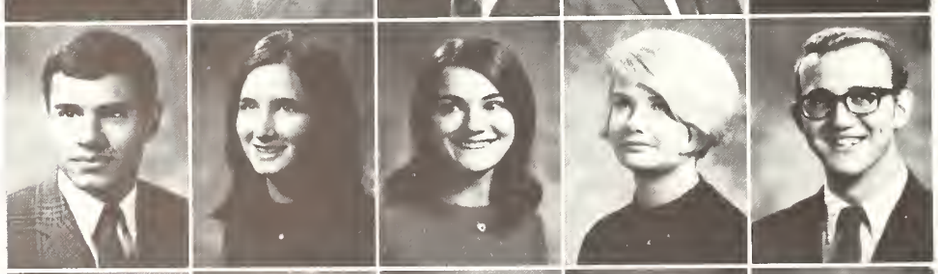

Ray Garza
Sandra Gebbia
Linda Genz
Barbara Glenn
Grant Golden

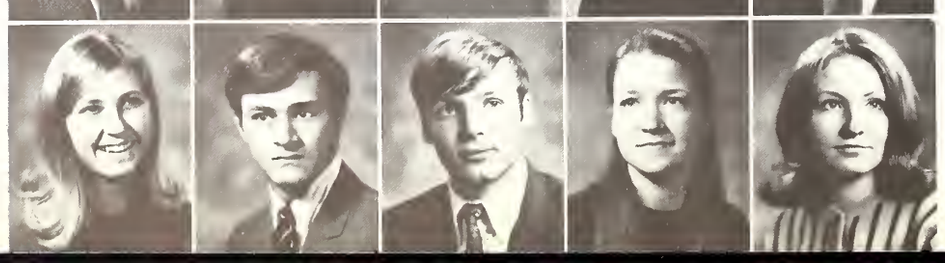

Jeanette Graul
Kenneth Gurne
Gary Guzzardo
Martha Hammond
Linda Hanley

Lois Hansen
Vernon Harris
Lewis Hart
Nick Heinz
Juel Hodge

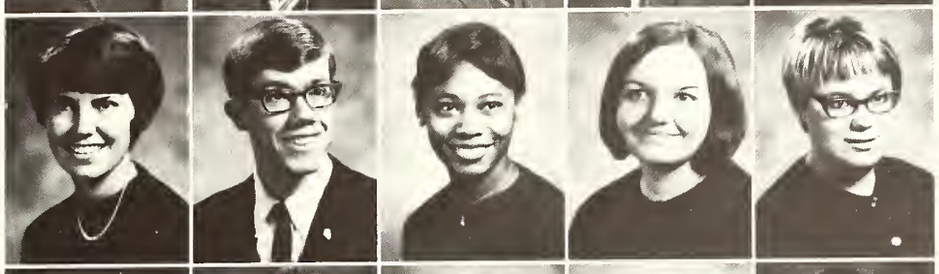

Sharon Hoffman
Darrell Holmquist
Arlene Hopkins
Anna Horrighs
Christy Imse

Brian Jared
Melba Joeckel
Keith M. Johnson
Margorie Johnson
Bruce Johnston

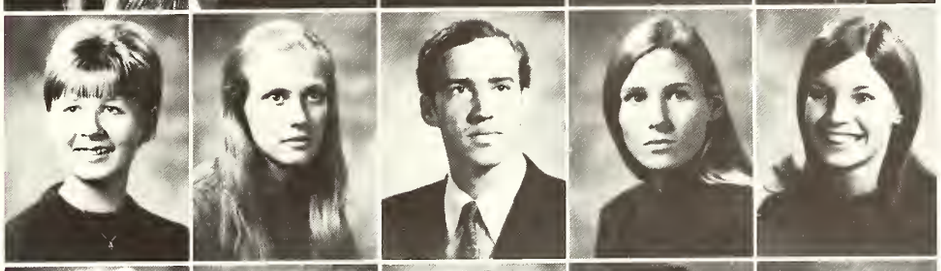

Lois Jones
Carol Kahle
Byron Kaufman
Mary Kinsella
Sheryl Knowles

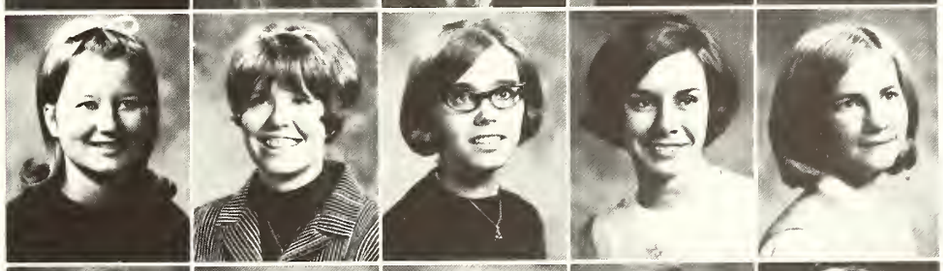

Christine Kozinski
Denise Krupinski
Susan Lenhart
Eunice Limkemann
Carol Linder

Gwen Livingston
Janet Lutter
Linda Lybarger
Deborah Lynch
Alan McFarlin

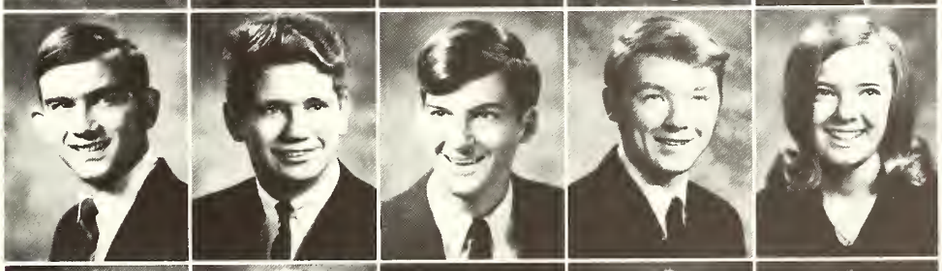

Richard McGinnis
Donald McHone
Gregory McKinney
Dan McMahon
Eileen McMahon

Diana McMullin
Ann Maercklein
Jonathan Maple
Cheri Medlin
Lois Menchetti

Victor Mohr
Barbara Morris
Sally Morton
Scott Murphy
David Myers

Thomas Newman
Harry Noerenberg
Sharon O'Leary
Stephen Oliver
Bonnie Olson

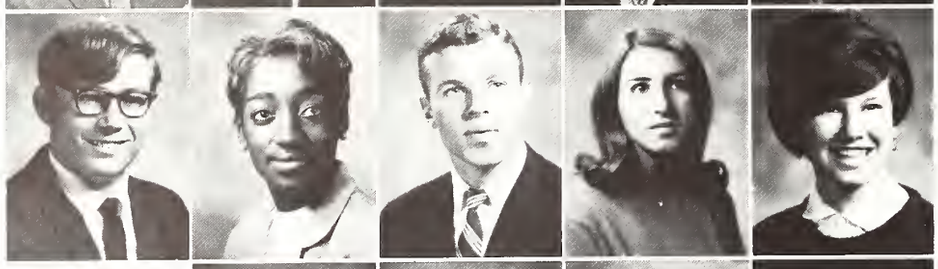

Rodney Owen
Joyce Palmer
Stephen Partenheimer
Cynthia Pavlak
Drue Pearce

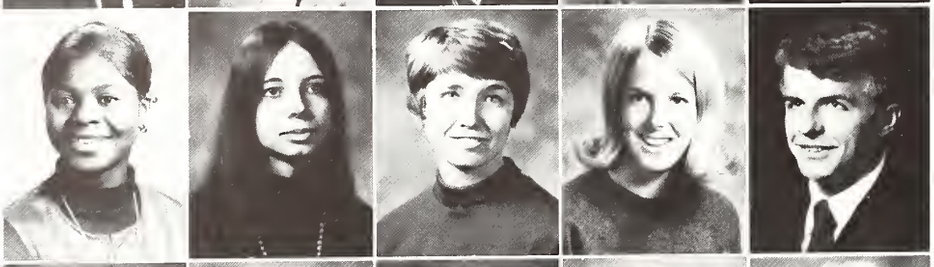

Ava Pearson
Diane Pienkowski
Pamela Plab
Susan Plummer
Kim Poley

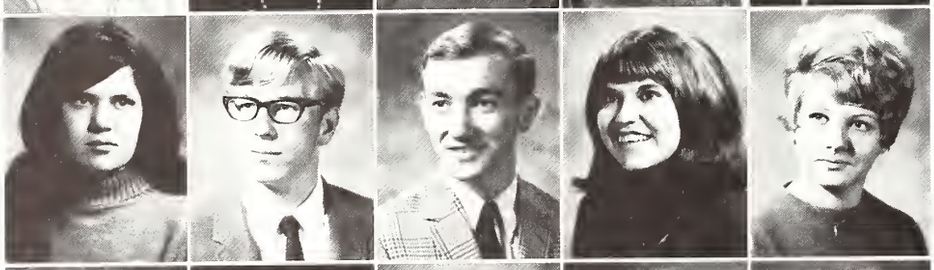

Susan Pond
Richard Pope
Glenn Potts
Katherine Ptak
Kaye Purcell

Joyce Pyatt
Thomas Rauschenberger
Van Reincke
Carol Richards
Christopher Rieser

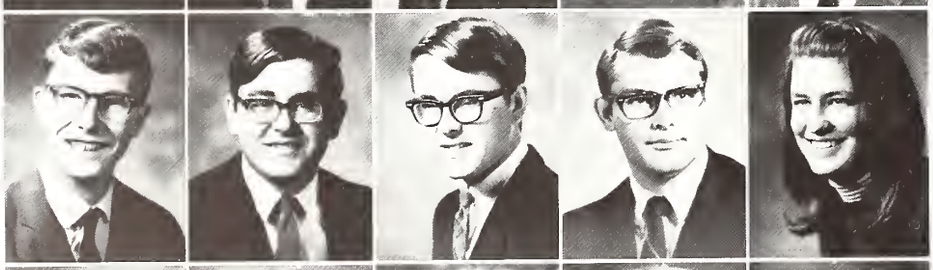

David Rossow
Gary Robertson
Larry Robertson
Richard Robertson
Mary Rockefeller

Sue Roderick
Linda Roos
John Rosberg
Deborah Rosenkrantz
Rosemary Royce

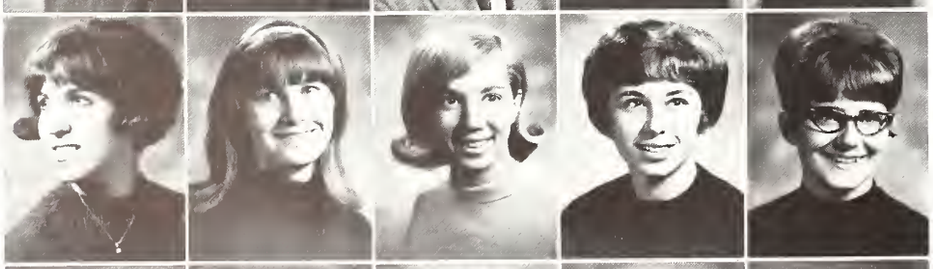

Mary Sapienza
Judi Sarna
Marthann Sauder
Kathy Sauerwein
Karen Schaefer

Rick Schneider
Carl Schoby
Carol Schuh
Burrell B. Schultz
Shelia Sciarratti

Nancy Scupham
Cliff Sessous
Dianne Silva
Patricia Small
Eugene Smith

Gary Smith
Jeanette Smith
Eileen Stanson
William Stanton
Mary Stetson

Judith Strorigl
Michael Sweney
Cynthia Tankersley
Brian Teel
Michael Templin

Moral Thirus
Lorraine Thorns
Michael Trent
Doug Trinowski
Shelly Turman

Diane Ullery
Debra Varnes
Mark Vaughan
Becky Wakefield
Linda Walker

Sam Wason
Sandra Watson
Terry Weirich
George Wendt
Jerry White

Larry Widell
Thomas Wilbur
Walter Winkler
Nannette Wolfers
Edwin Yenney

Who's Who in American Colleges and Universities

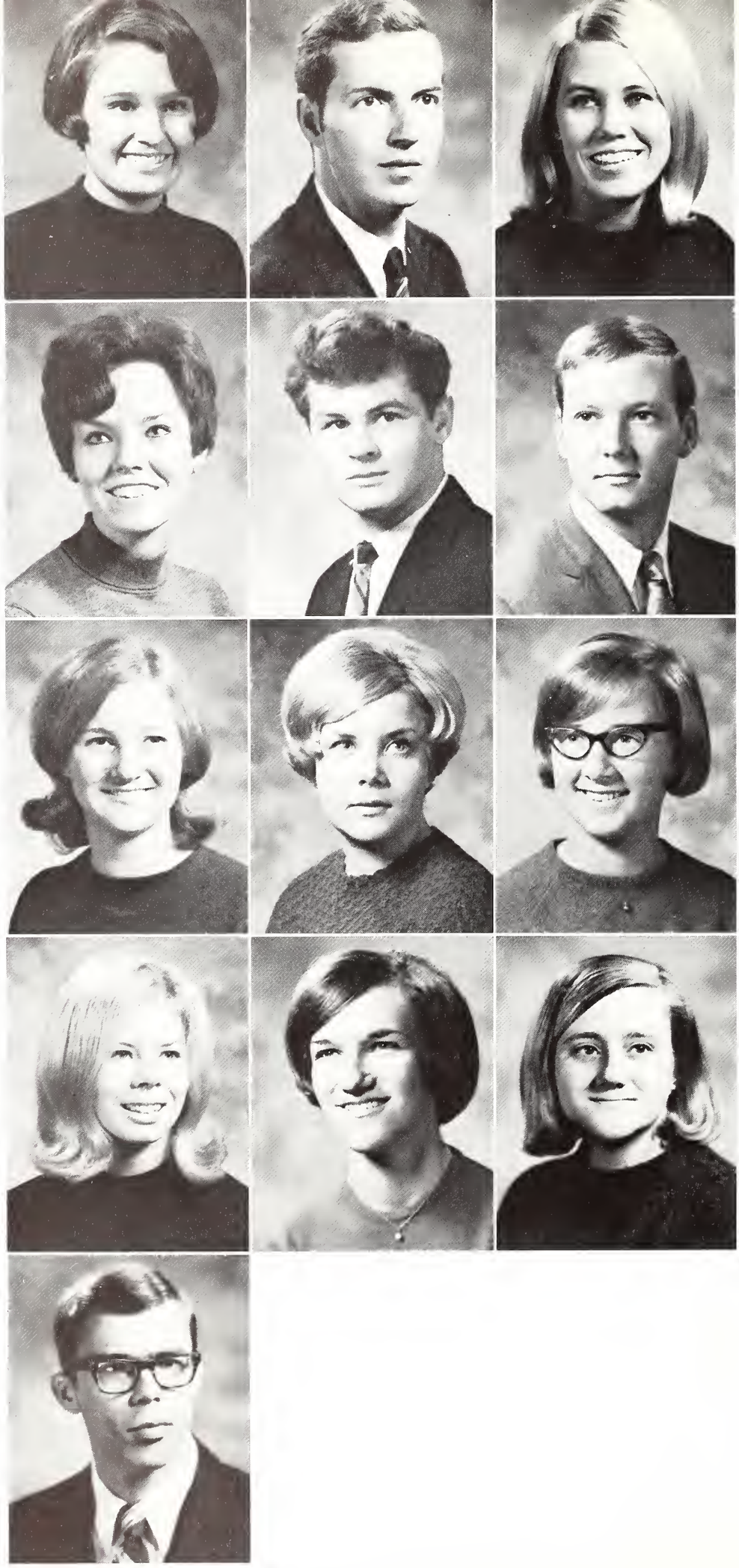

Karen S. Bailey
Brian P. Baker
Sharon L. Butsch
Jane E. DeNier
Raymond J. Jast
Robert C. Leitze
Nancy E. Potts
Priscilla A. Sanborn
Frances A. Stearns
Joan K. Stewart
Lois J. Teesdale
Edith J. Topliff
John C. Wakefield

Men and Women's Honor Societies

Robert C. MacCallum, Lee Morgan, Ruth E. Bosserman, Charles W. Blevins.

Awards

Austin Alumnae Award	Karen Bailey	
Patricia Lanahan Schweiter Memorial Award	Linda Hamm	
Choir Award	John Wakefield	
Wesley Mather Public Speaking Contest	Carolyn Fukuda	(1st place)
	Linda Hamm	2nd place)
	Tom Rauschenberger	(3rd place)
Rearick Sportsmanship Award	Sally Ottaway	
Phyllis McLaughlin Award	Jane DeNier	
Parents' Association Award	Julia Yamasaki	
	Jay Edelnant	
Conlee-Kent Memorial Cup	Jean Leforge	
Wendell S. Dysinger Award	Bob Barbetti	

KNOWLEDGE
Ruth Bosserman

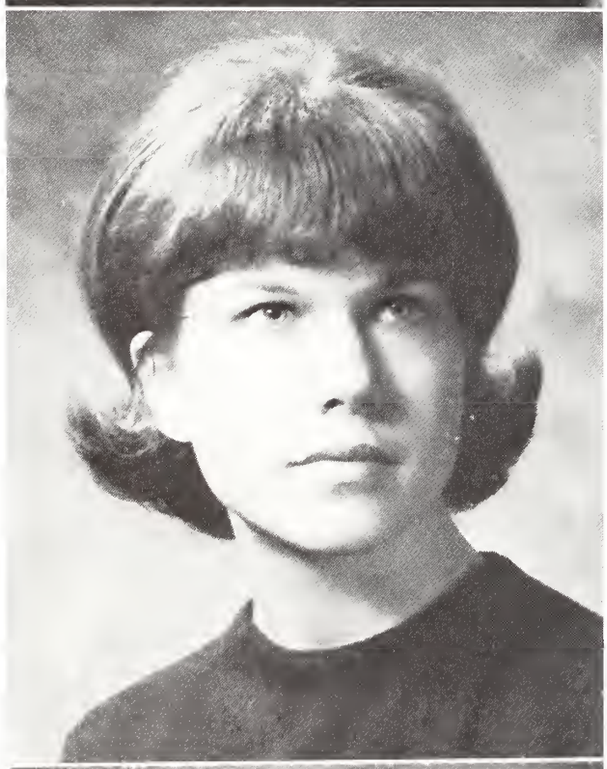

FAITH
Ann Lovekamp

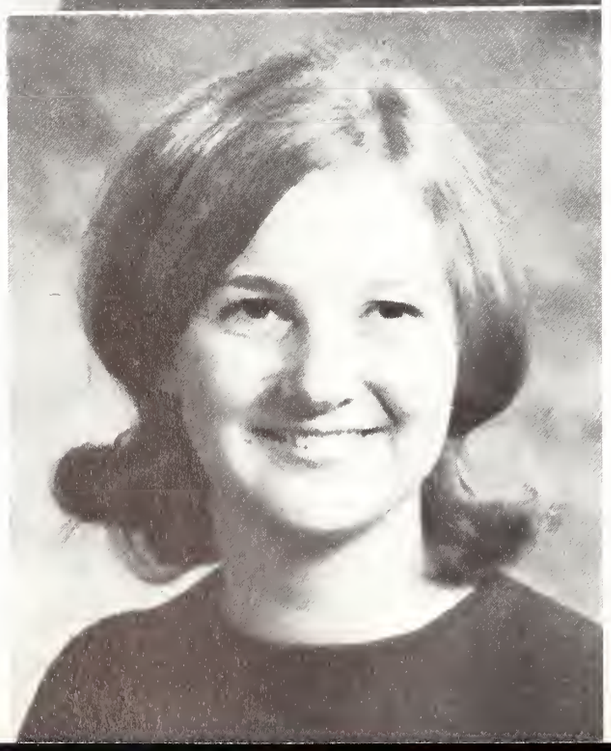

SERVICE
Nancy Potts

ADMINISTRATION

John Bailey
Dave Berst
Michael Bertolette
Dr. McKendree Blair 202
Constance Booth
Dorothy Bregin 200
Pearl Clark
Julia Cochran 202
Mildred Davidson 203
Howard Eloe 203
Walter Fife 203
Paul Halman 203
Frances Johnson
C. Leplie Kanatzar 200
Ila Larmer 80
Gordon McAllister 202
Edward Maney 202
Jean Mueller
Lawrence Oxley 203
James Pearce 83, 203
Lloyd Pulliam
William Ricks 203
Harriet Rose
Owen Rugg 203
Robert Ryerson
Wayne Schurter
Katherine Sheppard 202
Clarendon Smith 202
Elise Smith
W. F. Starkey 203
James Stefl 200
Bruce Westerdahl 203
Myrtle Whitten
Phoebe Wilkins 203
John Wittich 198
Lelia Wright 203

FACULTY

Victor Afanasief 206
John Avery 206
W. F. Bailey 204
Hugh Beggs 207
Robert Berndt 204
Michael Biloz 207
June Bradish 207
Ruth Brookhart 207
Rand Burnette 206
Henry Busche 96
Bruce Campbell 207
Alice Clupper 207
Robert Cormier
Lucille Crawford 207
Dorothy Dart 206
Philip Decker 205
Roger Dowdy 206
Richard Dower 66, 207
Edwin Ecker 207
Harry Emrick 207
Charles Fisher 64, 205
Grace Fitch 86
Erwin Foersterling 205
Mary Freiburg 207
Richard Freiburg 205
Wolf Furhig
Peter George 208
Michael Glassman 208
Marjorie Gustafson 208
Robert Guthrie 204
Hilda Hale 208
Victoria Hargrave 204
Alfred Henderson 205
H. Reade Heskanp 94, 209
Gisela Hess 209
David Isaacson
James Keller
Eugene Kohlbecker 205
Ruth Kovacs 209
Hal Krehbiel 208
Phyllis Lang 208
Wayne Lang 205
Eugene Laurent 208
Lorraine Laurent 208
Frances Leland
Fred McCollough 96, 209
Delilah Newell
Richard Palmer 209
Richard Pratt 209
John Rapp 205
Anthony Rausch 209
Ralph Robbins 208
Suzanne Robbins 208
Ruth Rose 204
Paul Rosewell 204
Lynn Saunders 103, 208
Vernon Schaefer 205
James Schurter 208
Theodore Seitz 209
Victoria Seitz 209
Howard Sidman 209
Herbert Sierk 209
J. Welson Smith 205
Richard Snyder 210
Thomas Somerville 210
Patricia Stafford 210
Richard Stanger 210
Nancy Stoops 211
Richard Swain 210
Konstantin Symons
Frederick Taube 84, 210
Charlene Thorp 210
Marianne Torbert 205
James Vinson 210
Patricia Wall 210
William Wall 205
Laurence Wiley
Maija Wimer 210
Ronald Winter 210
Karl Wright 210

ORGANIZATIONS

Alpha Lambda Delta 92
American Guild of Organists 66
Belle Lettres 88
Black Student Union 68
Charybdis 72
Cheerleaders 85
Circle K 102
Council of Exceptional Children 65
Freshman Steering Committee 237
Herman Crown Investment League 103
Highland Lassies 85
Jane Hall Officers 71
Junior Class Officers
Kathryn Hall Officers 80
Kendall House Officers 83
Letterman's Club 84
MacMurray College Band 96
MacMurray College Concert Choir 74
MacMurray College Summer Abroad 94
MacMurray College Women's Choir 95
MacMurray Players 93
MacMurray Singers 64
Macquatics 69
Math Club 89
Men's Student Association 100
Michaelson Association for Aesthetic Awareness 104
Montage 105
Mortarboard 69
National Collegiate Players 93
Orchesis 66
Order of the Tartan 64
Phi Nu 90
Pi Kappa Delta 77
Physical Education Club 67
Senior Class Officers 214
Sophomore Class Officers 234
Student National Education Association 86
Student Program Board 78
Tartan Staff 106-8
Theta Sigma 77
University Christian Movement 76
Volunteer Services 102
WMMC 65
Women's Recreation Association 73
Women's Student Association 99

SPORTS

Baseball 122
Basketball 140
Cross Country 138
Golf 129
Soccer 134
Tennis 126
Track 130
Wrestling 144

STUDENT INDEX

A

William Abbott 214
Gail Abfall 237
Andrew Adams 214
Oreatha Adams 68, 233
Nancy Ahrens 65, 96, 237
Linda Akin 94, 214
Sue Albertsen 233
Sharon Aldrich 95
Nancy Aldridge 67, 70, 73, 233
Eric Aleo
Chuck Alexander 130, 140
James Alexander
Bob Alexander 122
Dennis Alford 237
Karen Allen 76, 214
Mary Allen
Charlotte Allred 231
Rita Alston 68, 237
Stephen Ambra 96, 237
Marsha Ames 237
Cathy Anderson 233
Dolores Anderson 231
Donald Anderson
Roger Anderson 214
William Anderson 140
Jan Ardolino 76
Larry Andre 214
Joyce Andrews 96, 237
Andrea Anselmo 64, 74, 88, 231
Andrew Arellano 237
Julaine Arient 95, 237
Richard Armstrong
Clarence Arnold 100
Sarah Ash
Nadine Asher 74, 215
Margaret Ashhurst 68, 233
Faye Askew 68, 94, 214, 215
Mary Atkinson 65, 234
Carter Ayres 72, 100, 104, 231

B

Sue Bagby
Joyce Bailey 68, 234
Karen Bailey 69, 90, 99, 215
Brian Baker 215
James Baker 84, 130, 138, 234
Laurie Bakken 65, 86, 215
Bob Barbetti 72, 100, 231
Judy Barringer 93, 234
Barbara Barth 231
Lauren Batson 85, 237
Dorald Beasley
Ken Beaty 83, 140, 234
Betty Beck 69, 88, 215
Linda Beck 215
Alan Bedrosian
Eugene Beeler
Thomas Belcher
Robert Bell, Jr. 134, 237
Marcella Bellamy 68, 85, 88
Larry Bence 215
Philip Bennett
Susan F. Bennett 92, 231
Susan R. Bennett 69, 88, 234
Christopher Benson 231
Rachel Berg 77, 86, 105, 214, 215
Donno Berry
Nancy Berst 86, 215
Kristi Bertolette
John Bestor
Joseph Bibb 68, 234
Ed Bierman
Ruth Bierman 215
Linda Bingley 99
Sheldon Bleiweiss
Chuck Blevins 215
Nancy Boehm 86, 234
Janice Boes 237
Cathy Boie 66, 77, 86, 93, 216
Deborah Bolda 66
Bill Bonner 103
Al Booth 216
Lillian Bordner 69, 86, 99, 216
Ruth Bosserman 77, 92, 216
Robert Boteler
Dianne Bowers
Ron Bradstreet 83, 134, 216
Kim Brearley 90, 99, 231
Larry Breeding 93
John Brewer 237
Barry Britton
Sister Wilma Broemmel
Meryl Brodsky 66
Ann Brown 67, 71, 77, 231
Deborah Brown 234
Donna Brown 66, 67, 85, 90, 234
Emanuel Brown 68
Eric Brown 68, 237
Peter Brown
Jeanne Brueggeman
Harriette Bubla 93
Ross Buchan
James Buck
Marian Bueler 86
Chuck Bull
Tom Burden 84
Mary Burnham
Carl Bussey 68
Charles Butler
Sharon Butsch 74, 88, 99, 216
Barbara Byus 96, 237
Jean Bywell 77, 89, 95, 99, 231

C

Joan Caldwell
James Calhoun
Mildred Campbell 68, 95, 238
Nancy Riggs Campbell 74, 94, 216

Tien Que Cao 95
Doris Carlson 80, 216
Philip Carmichael
Paulette Carrano 238
Diane Cates 67, 216
William Chaffee 238
Jean Chalberg 65
Elaine Chandler 68, 234
Paul Chaplin 96, 231, 238
Cathy Charlson 238
Jeffery Chase 234
Holly Chepko 95, 238
Russ Chinn 68, 96, 238
Robert Christensen 84, 126, 216
Geri Churilla 88, 89, 234
Michael Cieslewicz
Carol Cipkar 65, 95, 238
James Claflin
Nancy Clapp 76, 99, 216
Pam Clark 69, 73, 231
Pat Clark 86, 216
Rae Clark 86, 90, 217
Carla Clark 95, 238
Betsy Clarkson 78, 217
Sara Claussen 64, 74, 231
Steve Clay
Dianne Clevenger 96
Howard Clinton 68
Gary Cobe 238
John David Coderre
James Cole
Ronald Cole 104, 231
John Coleman
Thomas Coleman 68
Vicki Coleman 68, 78, 85, 88, 234
David Combs 96, 238
Harry Conard 214, 217
Susan Conner
Duane Connett
Michael Connolly
Kathy Connor 99, 231
David Cook 134, 234
Linda Cook 90, 217
Linda Corby 90, 99, 217
Joyce Cormier
James Cotton
Tom Couston, 84, 122
Donald Covey
Carol Covington 231
Kevin Cox 231
Barbara Craig 99, 105, 238
Alan Creedy 83, 234
Larry Crimmins
Diana Crisman 238
Debbie Cross 77, 234
Brenda Crossley 68, 238
Cheryl Crouch 90, 217
Stephen Crowe
Guy Crumley 78, 217
James Culloton
John Curtis 231
Michelle Curtis 86
Sarah Curtis 90, 231
Jane Curtright 67, 77, 99, 234
Andrew Cyrkin 134

D

John Dahlem 140
Karen Dahlquist 95, 238
Tracey Dainton 86, 234
Rose Dalsandro 99, 232
Nancy Damiani 232
Sara Dark 76, 96, 238
Lynne Darling 64, 74, 217
Daniel Davis 76, 217
Deborah Davis 238
Henry Davis 78, 86, 217
Kimberly Davis 67, 73, 238
Paul Davock 106, 108, 134, 217
Libby Dawson 76, 99, 234
Rodney Day
Deborah Dean 90, 217
Marti deAnguera
Mary Defenbaugh 69, 232
Gene DeFraties 122
Mary Delaney 95, 238
Don Dellavia 83
Debbie DeNardi 238
Jane DeNier 69, 74, 85, 86, 88, 92, 214, 218
Shari Denoms 68
Karen DeRon 68, 88, 218
John Derrer 122
Julie Deterbeck 76, 218
Elizabeth Detrick 99, 238
Serena Dickman
Peter Dieman 232
Carol Dierker 73, 88, 99, 106, 108, 218
Theodore Dilday 134
Melvin Dillman
Lanna Dinwiddie 95, 238
Larry Dirst 67, 218
Annette Dittmer 238
Jeff Dixon 234
Alan Doede 103, 232
Sandy Doll 64, 66, 74, 96, 234
Diane Dougherty 65, 74, 86, 218
Ellen Dougherty 86, 234
Ranelle Downey 67, 73, 77, 99, 238
Robbie Downey 67, 73, 78
Nancy Doyle 71, 93
Paul Doyle 84, 122
Larry Dirst 67, 218
David Dressel
Rickie Droegemueller 95
Sandra Duboise
Wayne Dudiak 145
Paula Dumbauld 69, 88, 92, 106, 108, 234
Helen Duncan
Sharon Dunlap 238
Cathy Dunphy
Peter DuPuy
Tom Durant 134
Norma Dycus 73, 238
Jamie Dyer 99, 232

E

Michael Earl 68, 234
Emily Eaton 238
Ruth Eaton 65, 102, 232
Glenna Eaves
Jay Edelnant 93
Becky Edwards 238
Richard Edwards
Clinton Eldridge
Herschel Ele 74, 76, 218
Wilma Ele 96, 238
Susan Elliott 69
John R. Erickson 93, 235
John W. Erickson 218
Mitchell K. Ericson 232
Jayne Erie
Kae Erlandson 74, 76, 232
Mary Helen Esposito 88, 99
Wendy Eston 68, 95
Kenneth Evans
Leslee Evans 90, 218
Patrick Everett 134, 238

F

Linda Fairchild 235
Susan Fager
Johnnie Farley 65, 235
Kathy Farr 86, 90, 218
Carol Farrow
Terry Farwell
Molly Fegley 102, 232
Sandy Ferguson
Harvey Fernebok 84, 129, 232
Barb Ferrara 235
Dennis Fetch 235
Nancy Finch 95, 238
Richard Firebaugh 84, 130, 138, 235
Barbara Fisher 99
Rosa Fisher 238
Richard Fleck 218
Elnora Fondren 68, 235
Vicki Foss 95, 232
Lloyd Foster
Amelia Frazier
Chuck Freiberger 64, 96
Lynda Freitag
Suzanne Frieder 95, 102, 232
Jody Friel
Richard Fritz 232
Robert Fugett 138
Carolyn Fukuda 77, 235
Lonnie Fulte 122, 219
Kent Fulton 134, 238

G

Chuck Gagliardi 83, 235
James Gallagher 77, 238
Gary Gardner 105, 232
Margaret Gardner 238
Terry Gardner 219
Michael Garritano
Raymond Garza 238
Bob Gatson
Sandra Gebbia 238
Felice Gebhardt 78
Linda Genz 238
Karen George 66, 219
Mark Germansky 232
Frank Getz
Branwyn Giberson 219
Christine Gibson 95
Linda Gieselbreth 66, 85, 86, 90, 219
Eleanore Gillstrom
Robert Gilmour
Harriet Gioscio
Nancy Glassman
Bobbie Glatz 219
Barbara Glenn 238
Patricia Goble 86, 219
Grant Golden 238
Edward Gordon
Mike Gottlieb
Terry Grace 72
Jeannette Graul 238
Susan Gray 219
Gayle Greenwalt 71, 99, 232
Anne Griffin 235
Andy Gross 74, 219
Vicki Gross
Mike Grossman 84, 134
Nancy Gruber
Homer Guernsey
Jay Gulotta
Kenneth Gurne 238
Philip Gustafson 64, 219
Gary Guzzardo 96, 238

H

Frank Habegger 134
Janice Haley 88, 219
Mike Haliburton 84, 130, 140
William Hall 134
Jeffrey Hamburg
Gary Hamilton
Linda Hamm 77, 93, 219
Bonnie Hammar 65
Martha Hammond 96, 238
Linda Hanley 77, 86, 238
Karen Hansen 90, 220
Lois Hansen 85, 239
Stephen Hansen 104
Randy Hardy
Heidi Harlow 95, 220
Linda Harrington 220
Pam Wilcox Harrington 220
Andrea Harris 235
Greg Harris 104, 232
Lindwood Harris 239
David Hart 220
Lewis Hart 145, 239
Stephen Haury 232
Michael Hayes
Rich Hayes 64, 74, 83, 220
Eileen Hazlet
Tera Hedger 235
Jean Hefner 220
Cynthia Heiland 220
Nicholas Heinz 145, 237, 239
Linda Hembrough 86, 220
Lesley Hendricks 68
Alan Henkin
Gary Henning 145, 220
Lura Hensle 65, 220
John Hentze 83, 106, 108, 220
Margaret Herbert 90, 235
Barbara Hertz 65, 232
Richard Hewitt
Pat Hewkin 221
Rebecca Carr Hill 80, 221
Pamela Hill 221
Hark Hirsch
Michael Hish
Juel Hodge 68, 95, 239
Wendy Hoffbert 232
Edwin Hoffman 232
Sharon Hoffman 69, 85, 239
Flora Hogan 68, 235
John Holland
William Holland
Donna Holmberg
Darrell Holmquist 239
Carol Holverson 69, 88, 99, 232
Arline Hopkins 68, 239
Catherine Horn 88, 95, 221
John Horney 221
Anna Horrighs 239
Gloria Hotaling 73
Roger Howard 76, 221
Deborah Hower 99
John Howell 68
George Hoyns 102, 235
Lance Hudgens 64, 76, 84, 134, 221
William Hudon
Roger Howard 76, 221
Frances Hughes
Greg Hummel 66, 235
Paul Hundrieser 221
Jonathan Hunt 221
Diane Hurst 86, 221
Wally Hvostik

I

Christy Imse 239
Lloyd Inslee 94, 221
Rachael Irick 221
Paul Irvin 106, 214, 222
Donna Isaac 102

Norbert Ivanovic
Mark Ives 104

J

Mary Jackiw
Alan Jager
Karel James 95
John Janeczko 95, 232
Susan Janes 88, 92, 99, 235
Charles Jansen 93, 235
Brian Jared 239
Raymond Jast 222
Lenora Jefferson 68, 235
Charlene Jenkins 68
Jack Jepson 145, 222
Edward Jobin
Melba Joeckel 96, 239
John Johnson 235
Julie Johnson 66, 80, 92, 108, 235
Karen Johnson 67, 73, 77, 92, 99, 232
Kay Johnson 69, 88, 90, 106, 235
Keith Johnson 239
Luanne Johnson 86, 99, 235
Marjorie Johnson 239
Paul Johnson
Robert Gordon Johnson 94, 222
Robert Milton Johnson 222
Walt Johnson 102
David Johnston 239
Anthony Jones 239
Charlene Jones 78, 96, 99, 235
Climentine Jones 68, 235
Lillian Jones 68
Lois Jones
Yvonne Jones 68, 222
Bonnie Juergens
Ted Juergens
Christine Jurincie

K

Carol Kahle 239
Jerry Kappel 64, 74, 77, 93, 235
Dean Karau
Michael Karlsberg
Herb Kasube 74, 87, 89, 235
Byron Kaufman 134, 239
Ellen Kaufman 103
John Keating
Carol Keefer
Marjorie Keller
Kathy Kellogg 74, 88, 231, 232
Marcia Kelly 95
Carol Keplinger 69, 77, 235
Alan Killoran 84, 140
Christine Kilmer
Kathleen Kilmer
Myong Kim 66, 86, 90, 222
Barbara Kimball 88, 222
Robert King
Roberta King 222
Mary Kinsella 239
Jill Kirkland 94
Fredric Kistler
Esther Klee
Karen Knafl 73, 234
David Knight 222
Sally Knoke 93, 222
Sheryl Knowles 239
Julia Knudsen
Nancy Koelling 80
Anne Kojola 66, 74, 232
John Kolacinski 74, 96, 235
Lawrence Kolb 145
Marc Kolb 140
Paul Kolnik
Nancy Kolp
Barbara Kolze 95
Edward Kopman 222
Elta Korsmeyer
Mary Kovar 77, 223
Toni Kovarik 86, 90, 232
Ken Kozelka
Christine Kozinski 239
Ronald Krauss 102, 235
Harold Kremer
Denise Krupinski 239
Barbara Krupka 76, 95, 223

L

Michael LaCroix 232
Ross Laderman 83, 100, 223
Rodger LaFavre
Shamin Lalji 90, 223
Margaret Lamar 72, 99, 232
Alison Landers 67, 73, 77
Roger LaPointe 84, 223
Robert Laub 223
Deborah Lauman 95, 223
Marjorie Leable
Elizabeth Learmont 66, 71, 89, 99, 232
Stephanie Lebelle
Jean LeForge 99, 232
Robert Leitze 99, 223
Linda Lenhart 67, 74, 99, 235
Susan Lenhart 95, 239
Cherie Lenzen 76, 223
Danny LeSeure 102
Robert Levis 134
Dwight Lewis
Joan Licata 80, 99, 223
Eunice Limkemann 95, 239
Lauren Lindeman 76, 235
Carol Linder 239
Mary Linder 69, 86, 88, 99, 235
Carl Linhart 235
Loretta Litke
Richard Livingston
Gwen Livingston 95, 239
James Long 84, 122, 232
Rick Loose
James Lothian
Anne Lovekamp 64, 74, 77, 223
Karyn Loving 68, 94, 223
Jeff Lovit
Jay Luchsinger 140
Janet Lutter 239
Linda Lybarger 69, 85, 99, 239
Deborah Lynch 239
Susan Lytle 88, 228

Mc

Debra McConathy
Chris McCurdy 224
Alan McFarlin 239
John McGinnis 95, 239
Donald McHone 239
Gregory McKinney 76, 239
Russell McLauchlan 84, 122
Don McMahon 239
Eileen McMahon 239
Diana McMullin 95, 239
David McNamara
Michael McNeil 235

M

Robert MacCallum 224
William Macier 108, 214, 224
Wayne Macomber 83, 134
Donna MacRae 76
Ann Maercklein 72, 239
Robert Magonigle
Thomas Makemson 235
Jonathan Maple 145, 239
JoAnn Martin 232
Mary Marek 74
Andree Marietta
David Marken 122, 235
Kevan Markey
Louis Martinez
Lydia Masciotra
Nicholas Masciotra
Larry Mateja 72, 232
David Mathers
William Mathieson
Marc Mattox 93, 224
Betty May
James May 224
Bernd Mayer
Melodie Mayne 74
Cheri Medlin 239
Lois Menichetti 239
Paulette Meredith 95, 96
Robert Meyer 106
Scott Myer
JoAnn Michalski 235
Russell Milby 134
Alexander Milenkovic
Andrew Miller
Elizabeth Miller 224
Ronald Miller 64, 74, 231, 232
Thomas Miller 232
Jeff Minter 224
Paul Misiak 83, 235
Karen Mix
Tim Misna 224
Marilee Moeller
Mary Mogee 96, 232
Pamela Mohr
Victor Mohr 239
Kathy Molbeck 64, 74, 88, 235
Robert Monroe
Anna Moore
Carroll Moore 88, 92, 99, 235
Murray Moore 235
William More 104, 234
Kent Morgan
Lee Morgan 105
Robert Morgan
Allan Morphett
Barbara Morris 96
Ann Morrison 239
Jerry Morrissey 224
Vivan Mortensen 74, 224
Sarah Morton 74, 85, 239
Provino Mosca
Jon Moss 100, 224
Victor Moyo 134, 224
Patricia Mucklow 67, 74
Sharon Mueller 69, 71, 73, 90, 106, 108, 235
Scott Murphy 239
David Murray
William Murray 232
Michael Musson
David Myers 134, 140, 239

N

Richard Nagel
Nancy Neis 65, 90, 225
Cheryl Nelson 93, 235
Nancy Neltnor 232
John Nesheim 122, 225
Thomas Newman 240
Richard Nichols
Ruth Nicholson 77, 225
Matthew Nicoll
Jerome Noble 102, 232
Harry Noerenberg 240
Benda Norcross 90, 106, 108
Ruth Nordsell 95
Steve Norman 122
Leonard Nudelman 96

O

Charles O'Connell 225
Cynthia Olcott 88, 93, 225
Sharon O'Leary 72, 240
Stephen Oliver 140, 240
Bonnie Olson 240
Andrew Onderdonk 225
Sara Onderdonk
Ken Onk 100, 234, 236
Hector Ontiveros
Sarah Ottaway 67, 69, 73, 77, 99, 225
Ronald Otto 84, 145, 225
Rodney Owen 102, 145, 240

P

David Packard
John Packard 134, 225
Ronald Paden
Joyce Palmer 240
Richard Parillo
John Parker, III 225
Steve Partenheimer 134, 240
James Pasco 225
Linda Patterson 232
Cynthia Paulsen 74, 86, 90, 231, 232
James Paulson 232
Thomas Payne
Cynthia Pavlak 66, 85, 240
Drue Pearce 240
Ava Pearson 95, 240
Pamela Percival
John Perish
Gail Perry 66
Thomas Peters 122, 140
David Phelan 89, 225
Sister Francis Mary Philipp
Martin Phillippe
Gary Phillips
Irma Phillips 68, 95, 236
David Pickard 226
Diane Pienkowski 240
Judith Pitsch 72, 99, 233
Pamela Plab 240
Jane Plumley 74, 85, 226
Susan Plummer 240
Mary Ann Podolski 86, 88, 233
James Poley 134, 145, 240
Norma Pool
Susan Poole
Sue Pond 96, 240
Richard Pope 134, 240
Thomas Pore
Juliana Porucznik
Susan Post 67, 69, 77, 236
Robert B. Potter
Robert D. Potter
Glenn Potts 240
Nancy Potts 99, 226
Joseph Powers
Robert Prescott 134
Kathleen Price 74, 88, 226
Vincent Prieto 84, 138, 232
Anna Prince 67, 73, 90, 99, 105, 226
Larry Prince 6B
Frank Prohaska 145
Judy Protosevich 78, 85, 86, 88, 99, 236

Katherine Ptak 77, 240
Margaret Pulcini
Joyce Purcell 240
James Pusztay 226
Joyce Pyatt 240

Q

Malcolm Quick
Laurie Quies
Werner Quies
Mirtha Quintanales 66, 236

R

Mary Rabold 64, 234, 236
Jeffery Radley 226
Bob Rainville 103, 106, 236
Zandra Raisch 226
Marie Ramage
Eleanor Randorf 94, 226
Peter Rathbun
Thomas Rauschenberger 77, 102, 240
Barbara Ray 77, 236
James Rayburn
Barbara Rayski 233
Pamela Real
Claudia Ream 67, 73, 226
William Reed
Diane Reem
David Reid 136
Robert Reid
Salvatore Reimers 140, 236
Leland Reincke 240
Robert Reitmeier
James Renshaw 89, 140, 236
Susan Reuter 226
Benjamin Rhinehart 68
Daniel Rich
Rodrigue Richard
Carol Richards 95, 240
Denise Richardson
Sharon Richardson 86, 226
Christopher Rieser 240
Pamela Riess 86, 227
Judith Ripsch 94
Kenneth Roberts
William Roberts 64, 72, 227
Gary Robertson 240
John Robertson 68
Larry Robertson 77, 240
Richard Robertson 240
Lloyd Robinson 68, 74
Carroll Robinson 126
James Robinson 94, 236
Mary Rockefeller 65, 240
Sue Roderick 240
Linda Rodgers 233
Jean Rogers
Diane Roggenkamp
Terry Roltsch 74, 99, 233
Linda Roos 95, 240
John Rosberg 240
Deborah Rosenkrantz 95, 96, 240
Frank Roskot
David Rossow 78, 240
Jocelyn Rotty 77, 89, 214, 227
Rosemary Royce 95, 240
Peter Rosday
James Ruegger
Rodney Runestad
John Russell
Roy Rusthoven 122, 236
Robert Rutschow
Constance Rutter 227
Karen Ryerson 227

S

Philip Salmeri 84, 130
Glenna Sailer 102, 236
James Samuel 84, 130, 138, 140
Sandy Sanborn 85, 90, 99, 227
Mary Sapienza 240
Judi Sarna 240
Marthann Sauder 240
Kathy Sauerwein 66, 96, 240
Karen Saunders 65, 90, 227
Donald Schaefer 72, 77, 236
Karen Schaefer 95, 240
Sandra Schiavo
Davis Schiele 68, 78, 102, 227
George Schmid 64, 84, 126, 227
Frank Schmidt 227
Rick Schneider 240
Carl Schoby 240
Lynn Schrader 64, 66, 74, 236
Carol Schuh 96, 240
Burrell Schulz 74, 76, 240
Shelia Sciarratii 96, 240
Casimir Scislowicz 138
Nancy Scupham 241
Sharyn Sebastian 233
Linda Seib 236
Kathy Self 236
Stephen Seltzer 72, 233
Cliff Sessous 241
Deborah Sexton
James Sharp 236
William Sharpe 236
John Shaver 104
Sally Shaw 90, 227
Patricia Shehan 227
Linda Sikorowski 88, 236
Edgar Sherk
Stephen Sherrill 140, 228
Lawrence Shluger 228
Daniel Shook
Ann Longley Silva 228
Dianne Silva 95, 241
Melvin Silver
Bernita Sims 99
Philip Slack 233
Patricia Small 76, 95, 241
Deborah Smego 236
Christopher Smith 93
Eugene Smith 241
Gary Smith 145, 241
Glenn Smith 102, 129
Jeanette Smith 241
Lenworth Smith Jr. 68, 236
Joan Smyth 228
Elizabeth Solomon 93
Russell Solub
Ricky Sommer
James Sorensen 233
Michael Soriente
Heather Spicer 236
Marjorie Springgate 86
Delores Spurgeon
Nathaniel Sturgis
Candace Staley 236
Nancy Stalker
Robert Stanley 84, 145, 234, 236
Thomas Stanley
Eileen Stanson 95, 241
Joseph Stanton 236
William Stanton 241
Jay Starner 236
Richard Starr 228
Frances Stearns 67, 73, 77, 228
Linda Steele 69, 228
DorAnn Stegeman 78, 99, 236
Roger Steinbach
Robert Steinhauser 233
Frank Stephens 236
Pamela Stepuchin
Mary Stetson 95, 241
Edward Stewart
Joan Stewart 69, 90, 228
Glenn Stinson 122, 233
Andy Stoffer
Susan Stoker 95, 228
Gary Stone 96
Sarah Stormyr 69, 85
Joseph Stothert 130, 134, 233
Sue Strawn 88, 94, 102, 233
Nancy Streitmatter 69, 77, 228
Judith Strorigl 95, 241
Richard Sturgeon 236
Beverly Sturgess
Kent Stutsman
Suzanne Suits 64, 74, 228
Edwin Sutton 100, 103
Anthony Svajlenka
Harold Swanton 236
Michael Sweney 241
Scott Synold 236
Gregory Szafranski

T

Cynthia Tankersley 241
Brian Teel 102, 237, 241
Nancy Teel 86, 229
Lois Teesdale 72, 229
Thomas Teipel
Michael Templin 241
Martha Templin
Gerald Tendall
Rosalie Tepker 103, 228
Moral Thirus 241
Mark Thomas 122, 233
Robert Thomas 229
Roger Thomson 74
Lorraine Thorns 68, 241
Kathy Thrall 67, 233
Norma Throne 73, 99, 234, 236
Lyman Tieman
Edith Topliff 69, 229
Steve Townsley 84, 134, 233
Alan Treiber 233
Michael Trent 72, 241
Thomas Trevethick 134
Douglas Trinowski 145, 241
James Tsapatoris
Shelley Turman 241
Lynn Tusack
Robert Twigg 96, 231, 233

U

Diane Ullery 95, 241
Sandy Usher 78, 94, 228

V

James Valentine
Farris Van Meter
Debra Varnes 241
Mark Vaughan 241
JoEllen VerSteegh 90, 229
Carol Vieira 74, 229
Alan Vinkemulder
Gaye Vinsik 229
Phyllis Visk 65, 92, 99, 102, 236
Kathleen Votanek 236

W

Jean Wadley 77
Karen Wagner
John Wakefield 64, 66, 74, 220
Becky Wakefield 95, 241
Margaret Waldes 229
Peggy Waldron 106, 236
Linda Walker 72, 241
Carol Ward
Alan Ward 96, 229
Sam Wason 241
Brenda Watson 68, 236
Sandra Watson 241
Thomas Watson 134, 233
Deborah Watt 233
Laura Weber 236
Terry Weirich 95, 241
Charlotte Welch 85, 86, 233
Wayne Wells 145
George Wendt 241
Eloise Wenger 106, 230
George West 230
Ardith Whalen 86, 230
Patrick Wheeler
Judith Wherry 90, 99, 230
Juliet Wherry 85, 90, 230
Ridley Whitaker 78, 100, 230
Jerry White 64, 241
Maybeth White
Ronald Whitley 129, 233
Kathy Whitmore
Carol Whyte 78, 99, 233
Dyanna Wicklund 66, 85, 236
Larry Widell 241
Norma Wier 92, 102, 236
Thomas Wilber 76, 241
Kim Wildman 74
Larry Wilkerson 93, 104, 233
Cathy Williams
Mark Williams 233
Richard Williams 130
Thornby Williams 68, 103, 233
Janette Wilson 68, 236
Candace Winchip
Walter Winkler 241
Valerie Wise 66, 67, 68, 85
Carol Wisleder 85, 236
Nancy Wolf
Nannette Wolfers 66, 95, 241
Jack Wood
James Wood 134, 230
Kay Wood
David Woodland 233
Kenneth Woods
Peter Woody
Margaret Wortman 69, 230
James Wright
Linda Wrightam
Dawn Wyss 73, 77, 86, 230

Y

Marion Yaap 230
Julia Yamasaki 88, 95, 99, 231, 233
Emilio Yanez
Carolyn Yates 102, 236
Larry Yates 236
Edwin Yenney 76, 96, 241
Claude Young
Robert Young 68
Kent Youngren 145

Z

Richard Zack 83, 230
Rodney Zelenka 230
Marsha Zellmer 66, 99, 237
John Zimmers 84, 90, 140, 237

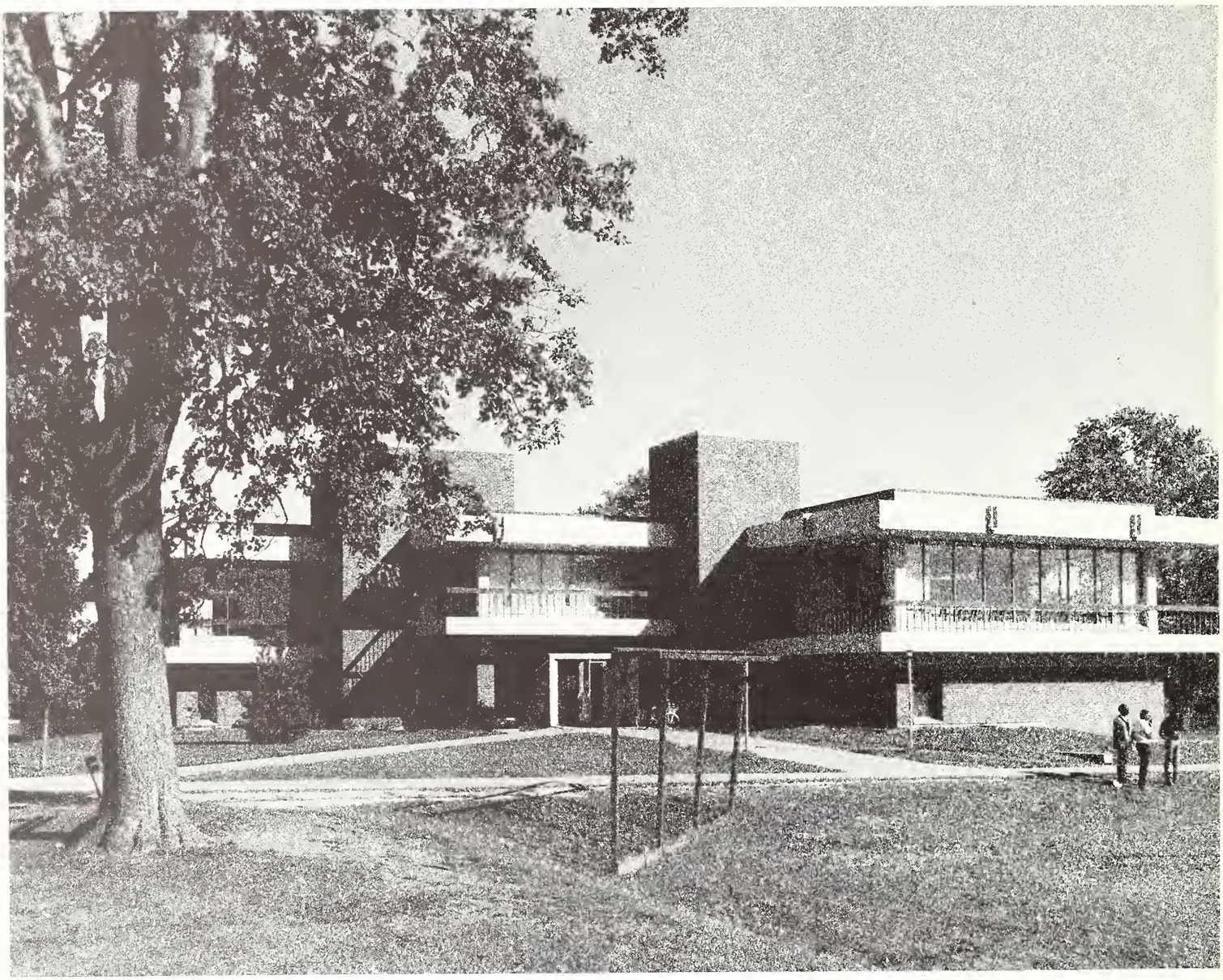

Bill Wade

Master of Photography

Home of Good Food

Sorrill's Elm City Cafe

203 East Morgan . . Jacksonville Illinois

Make your reservations with

Jacksonville Bus Lines

Albert Slavens, Traffic Manager

We Cater to charter and
Tour Service
Anywhere in the U.S.

or Canada

See Us for Charter on Your
Holidays and Spring Vacations
Telephone 245-7411

You are Invited
To Open a Budget Checking Account
Designed For Busy College Students

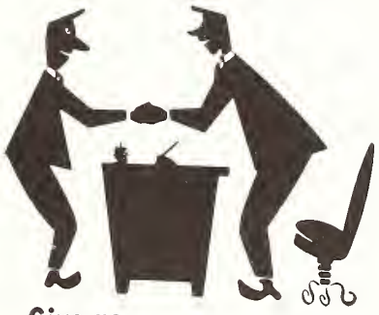

**Give us
an opportunity
to say YES**

Elliott State Bank

East Side Square

LUCKY BOY
GOOD BREAD

Baked in Jacksonville

Wholesale Distributors of
Electrical Supplies and Fixtures

HOWE

Electric Company

221-223 W. Morgan
Jacksonville, Ill.
Telephone 245-4411

"The Best That Nature Provides"

Elm City Produce, Inc.

Wholesale
Fruits
and
Vegetables

409 North Main St.
Jacksonville, Illinois

For World Wide Travel
Conducted Tours and Cruises

Thrift Travel Service

Air - Rail - Sea
Dunlap Hotel Lobby

for the finest in furniture

Walker Furniture Co., Inc.

56 North Side Square
Jacksonville, Illinois

Compliments of

Henry
NELCH & SON CO.

Ready Mixed Concrete
Lumber—Paint—Builders' Hardware

725 East College Avenue . Jacksonville, Illinois, 62650
Telephone 245-5167 . Post Office Box 406

Compliments of

Walker Hardware

West Side of Square
Jacksonville, Ill.

ROGERS

208 East State

The Best Place in Jacksonville

To Buy College Supplies

And Greeting Cards

Hallmark Cards

Spink Agency

Insurance

YOUR Independent Insurance AGENT
"SERVES YOU FIRST"

513 WEST MORGAN
JACKSONVILLE, ILL.

Congratulations to the
Class of 1969

From your official MacMurray College yearbook
publishing company, Taylor Publishing

William Blewett

Area Representative

P.O. Box 749

Carbondale, Illinois

tpc

YEARBOOKS BY TAYLOR

Spread the word more persuasively with printed material that tells your story fast. See us for top quality whatever the quantity.

Village Printer, Inc.

604 EAST VANDALIA
JACKSONVILLE, ILLINOIS 62650

COMPOSITION NEGATIVES PLATES PRINTING MAILING

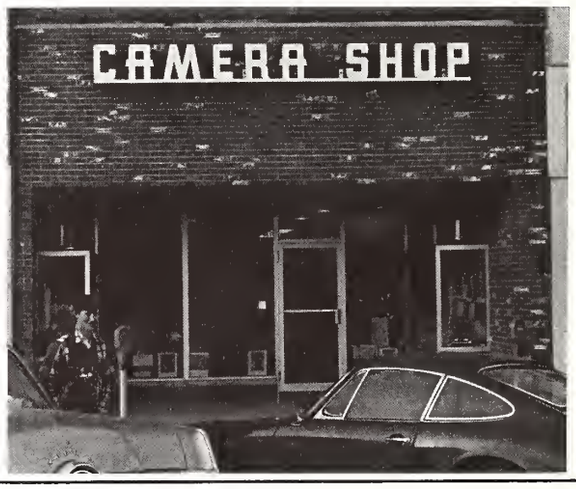

The Camera Shop

Keep a record of your
school days

52 North Square

Jacksonville, Illinois

WELBORN ELECTRIC

228 West Court
Telephone 255-5173

The Wheel Horse

Used at Mac
For Lawn Care

Compliments of

F. J. Andrews Lumber Company

Millwork
Lumber

Dupont paint
Kitchen Designing

320 North Main
Jacksonville,
Illinois

245 - 9557

Pre-cut Houses - Garages

HERTZBERG

New Method Book Bindery

Vandalia Road

Jacksonville, Illinois

TOPS IN CLEANING SERVICE

Olson's Cleaners

307 WEST STATE
925 BIBBS

For the latest and best coverage of local news and sports

JACKSONVILLE JOURNAL AND COURIER

The medium that reaches the greatest number of readers at the lowest possible cost to the advertiser.

W. R. Shaw Inc

Robert A. Perkins

613 East College

Jacksonville, Illinois

Heating
Air Conditioning
Roofing
PHONE 245-2319

Welcome Mac Seniors

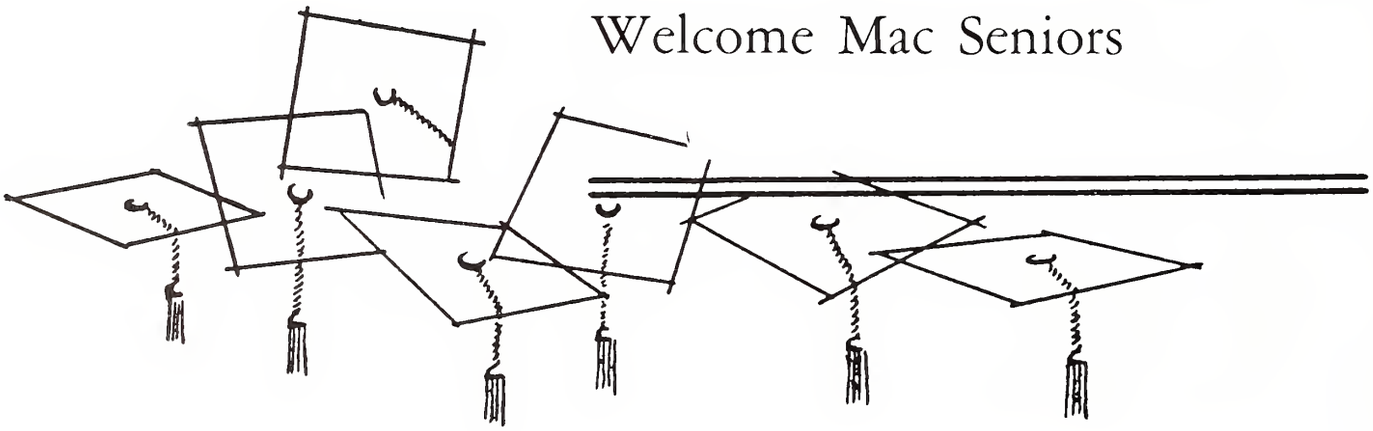

As a Mac Senior you will soon be joining the ranks of our alumni. We offer our congratulations and an invitation to take an active interest in our alumni association.

Our purpose is to aid the advancement of our alma mater and to maintain college friendships through continuing interest and services. We elect alumni to represent us on the Board of Trustees of MacMurray College. We help to assure a strong institution in the years ahead by participating in the Alumni Fund.

Welcome to our live organizations actively serving MacMurray College and more than 8,000 alumni living in 50 states and 30 foreign countries.

MacMurray College Alumnae Association
MacMurray Men's Alumni Association

From before 6 till after, you'll be tastefully dressed by

J. Capps & Sons, Ltd.

sold at Mac's Clothes Shop

Jacksonville, Illinois

VOELKEL GLASS SERVICE

528
South Main
Jacksonville, Illinois

things go better with Coke

TRADE-MARK®

Jacksonville Coca - Cola Bottling Company

Bottlers of

Coca-Cola
Fresca
Fruit Flavors
Sprite

Compliments of

The Pratt Literary Society

Jacksonville Motel Association

Blackhawk Motel..... East Morton
Colonial Motel.....205 East Morton
Crains Motel..... 601 East Morton
Holiday Inn..... 1717 West Morton
Sandman Motel..... 901 West Walnut
Smiths Motel..... 330 East Morton
Starlite Motel..... Rt. 36 West
Triple Flame Motel.....Rt. 36 West
Twin Elms Motel..... 2020 Mound

Community Relations Fund

B & M Floor Covering
Caldwell Engineering Company
Hoppers Shoe Store
Irwin's
Jacksonville Springfield Transportation Co.
Meline Nursing Center
J. C. Penney Company, Inc.
Production Press, Inc.
Flowers by Rieman
Thompson Jewelers
Russ Vernor Jeweler

THANKYOU
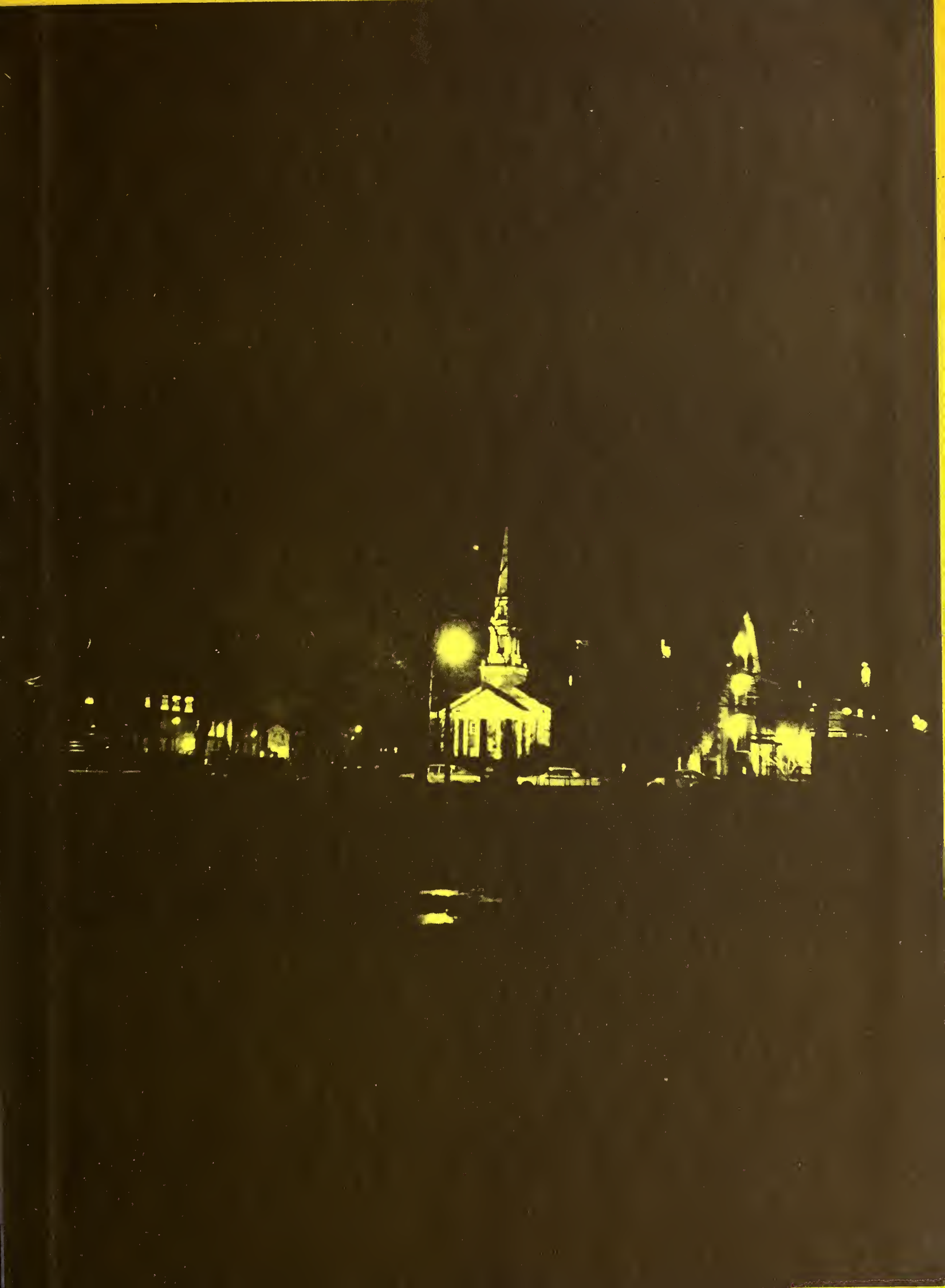
Sharon Mue[illegible]
Carol Dierker
[illegible] Meyer
[illegible]enger